

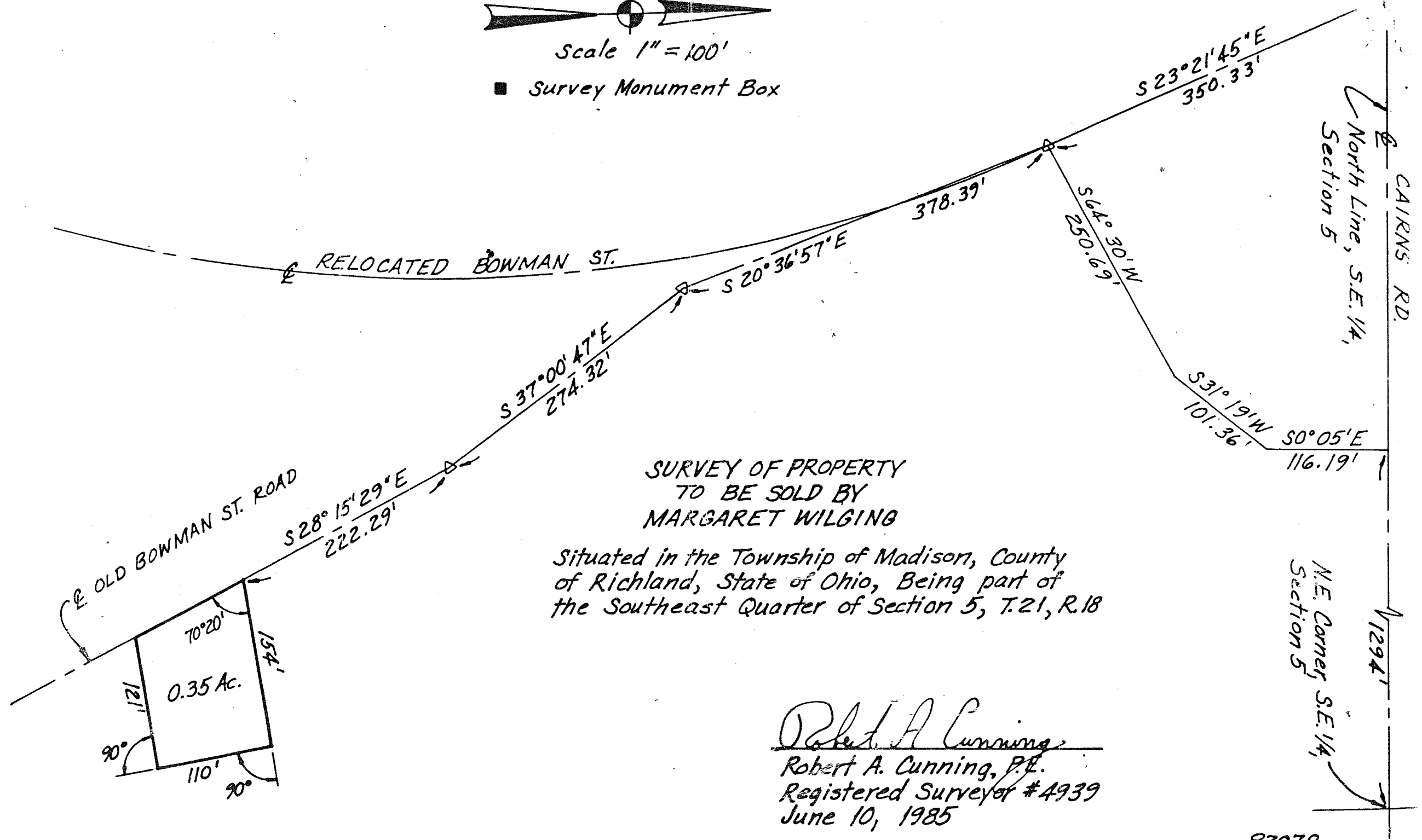

Scale 1" = 100'

■ Survey Monument Box



SURVEY OF PROPERTY  
TO BE SOLD BY  
MARGARET WILGING

Situated in the Township of Madison, County  
of Richland, State of Ohio, Being part of  
the Southeast Quarter of Section 5, T.21, R.18

*Robert A. Cunning*  
Robert A. Cunning, P.E.  
Registered Surveyor #4939  
June 10, 1985