

SURVEY PLAT
 PT. SE QTR. OF SEC. 5
 MADISON TWP. (T.21, R.18)
 RICHLAND COUNTY, OHIO
 OWNED BY: C. SCHULTZ

SCALE 1" = 60'

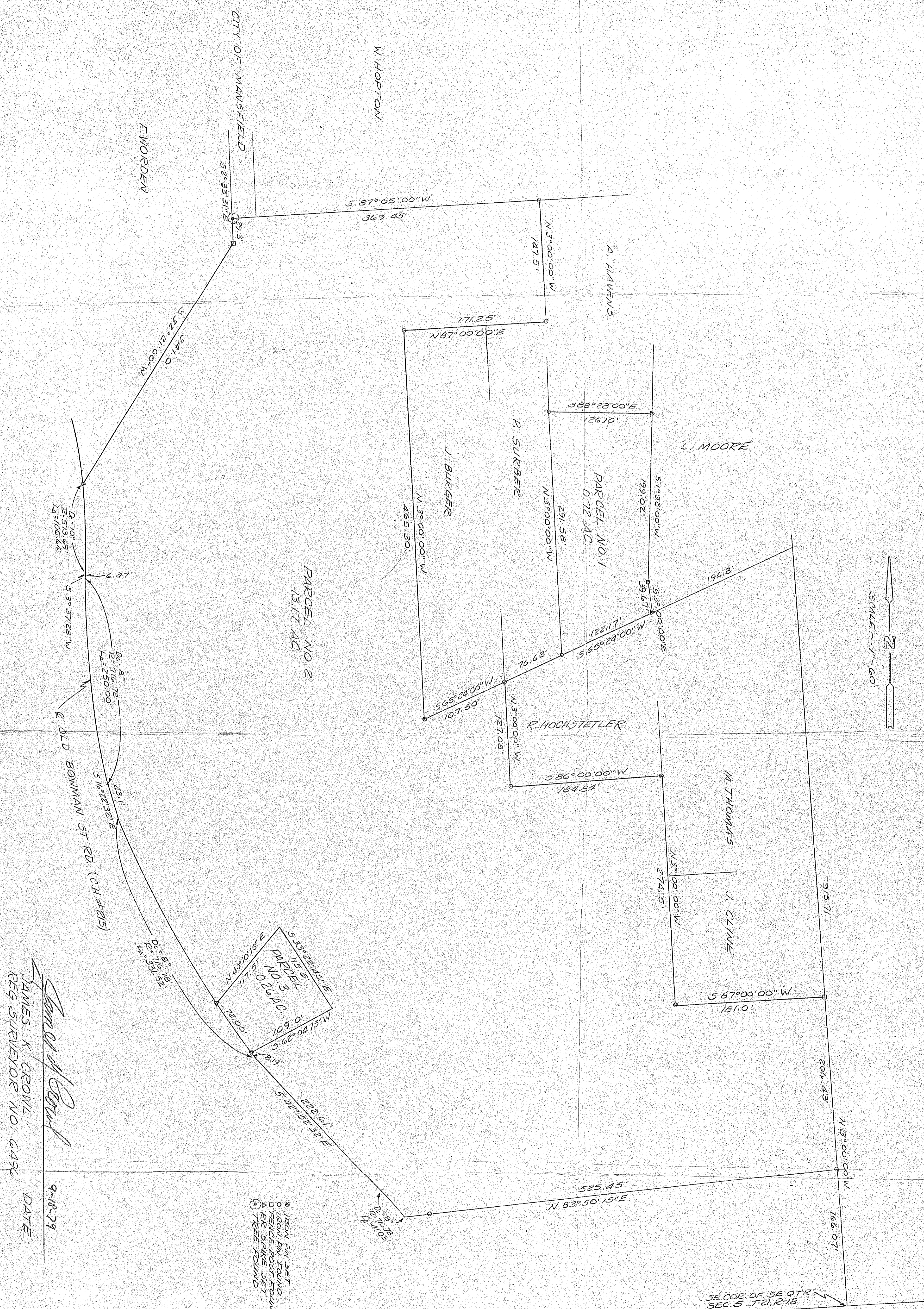

James K. Crowl
 JAMES K. CROWL
 REG. SURVEYOR NO. 6496
 DATE 9-18-79

IRON PIN SET
 IRON PIN FOUND
 FENCE POST FOUND
 FENCE POST SET
 HOLE FOUND

DATE	APPROVED BY	DRAWING NUMBER