

S.W. CORNER
S.E. 1/4, SEC. 5

WEST LINE SE. 1/4, SEC. 5

PARCEL #3
0.229 Ac.

PARCEL #1
2.375 Ac.

SURVEY FOR
KOKOSING CONSTRUCTION CO., INC.

LOCATED IN MADISON TOWNSHIP,
RICHLAND COUNTY, STATE OF OHIO.
BEING PART OF THE S.E. 1/4, SEC. 5
TOWNSHIP 21, RANGE 18

ELECTRIC
TRANSMISSION
LINES
THE OHIO
EDISON CO.
100' WIDE EASEMENT
(V-419 P-490)

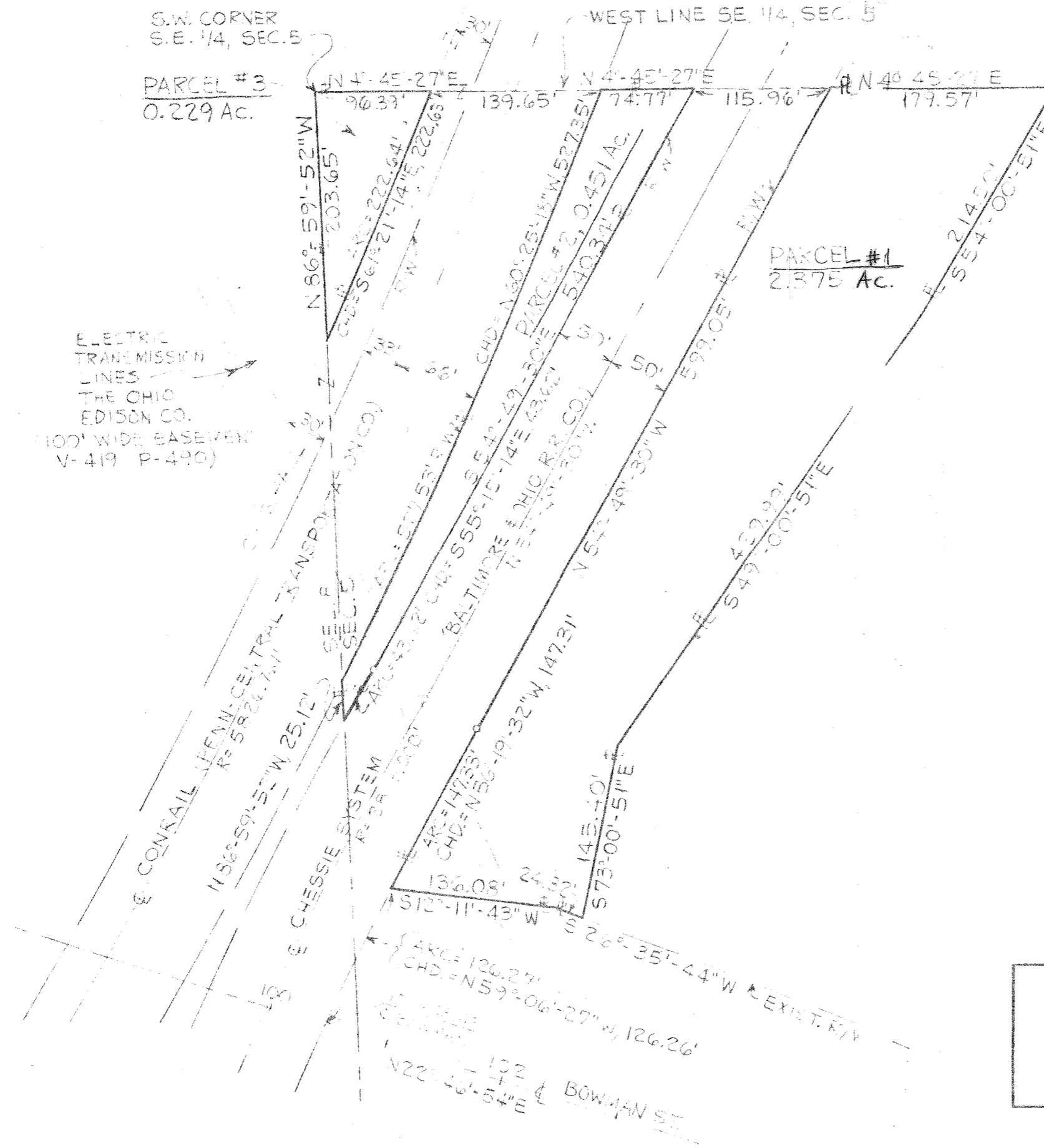
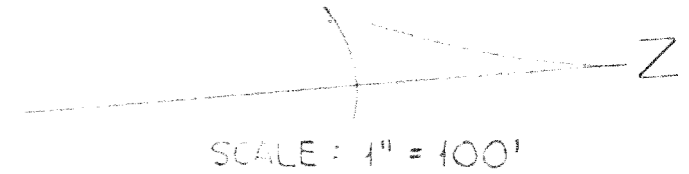

Lyle V. Baker

LYLE V. BAKER
REG. SURVEYOR NO. 5866

| | | | |
|---|------|---------|--|
| SHAFER, JOHNSTON, LICHTENWALTER & ASSOCIATES, INC. | | | |
| CONSULTING ENGINEERS - SURVEYORS | | | |
| MANSFIELD | OHIO | WOOSTER | |