

NE COR. OF THE NW QTR. OF SECTION 5

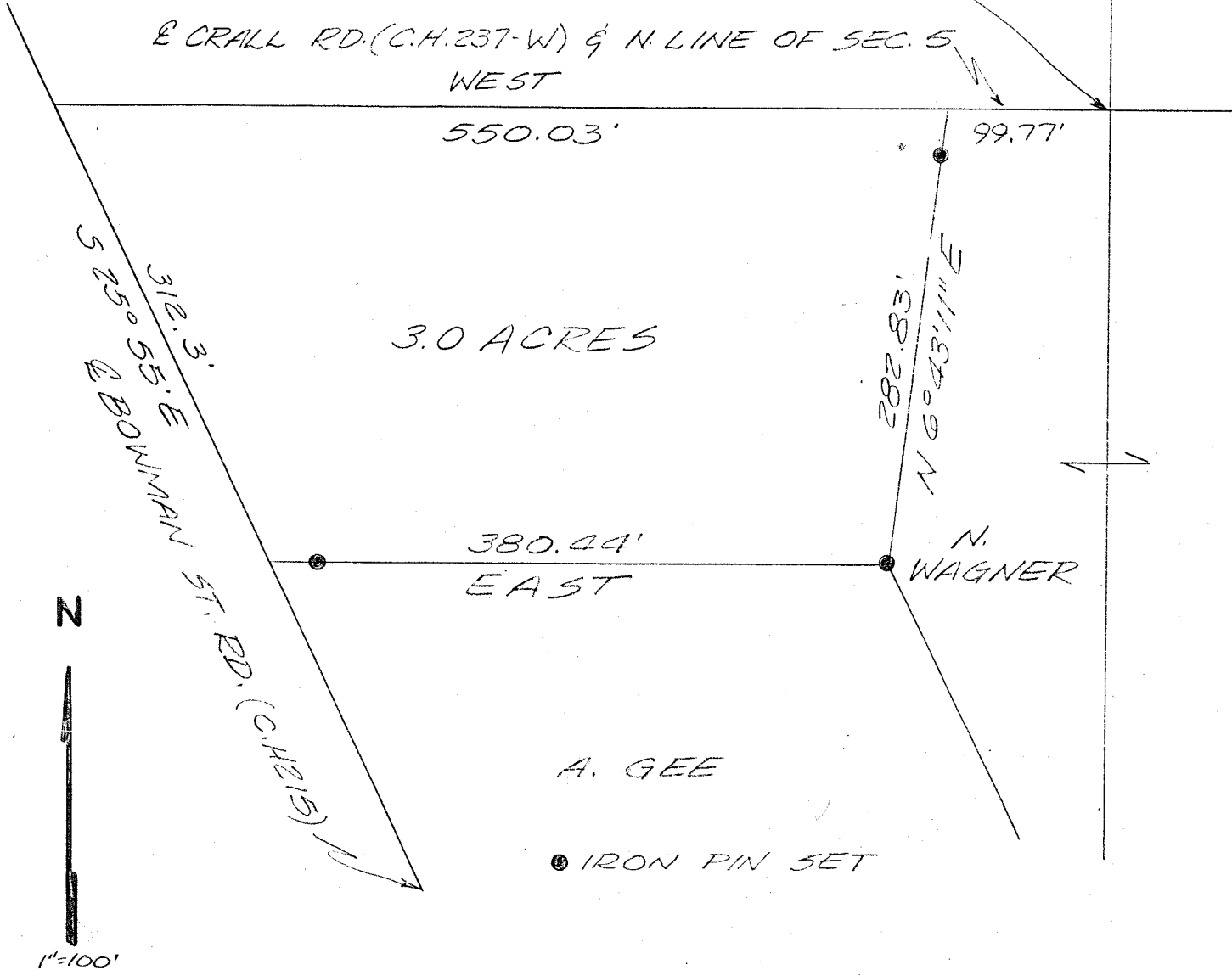

A. GEE

● IRON PIN SET

SURVEY FOR TRANSFER  
PART NW QTR. SEC. 5  
MADISON TWP, T-21, R-18  
RICHLAND COUNTY, OHIO

OWNED BY: N. WAGNER

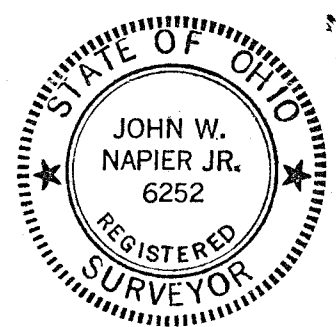

PREPARED BY:

*John W. Napier Jr.* 11/13/18  
 JOHN W. NAPIER, JR. D  
 REG. SURVEYOR NO. 6252