

PLAT OF BOUNDARY SURVEY  
**JERRY YETZER**

PART OF THE NORTHWEST QUARTER, SECTION FIVE (5)  
 TOWNSHIP TWENTY-ONE (21), RANGE EIGHTEEN (18)  
 MADISON TOWNSHIP, RICHLAND COUNTY, OHIO

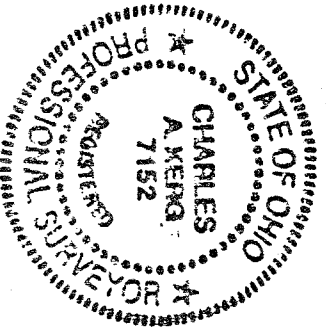
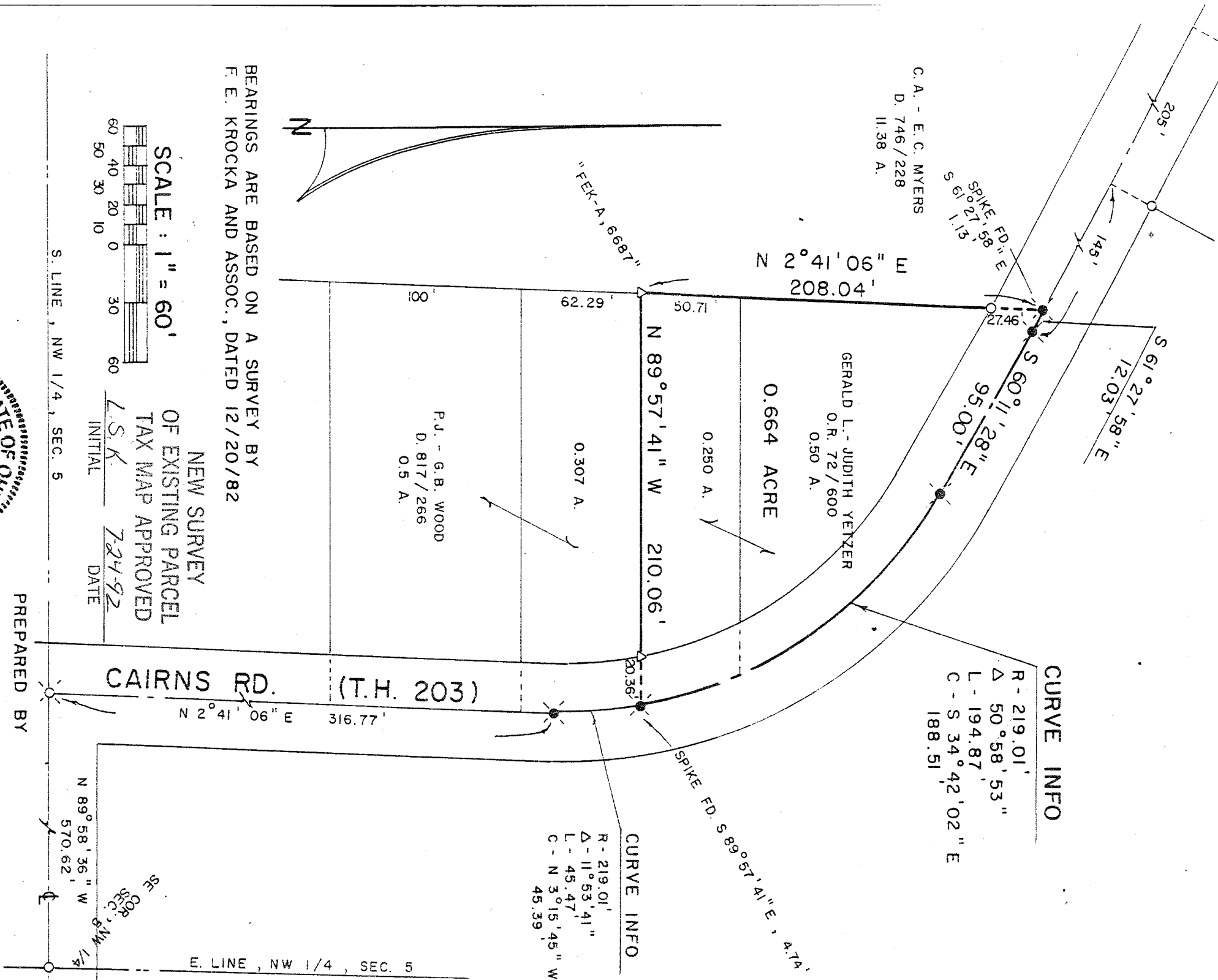

PREPARED BY  
**KERG SURVEYING**  
*Charles A. Kerg*  
 CHARLES A. KERG  
 REGISTERED OHIO SURVEYOR NO. 7152  
 DATE: JULY 22, 1992