

PLAT OF PROPERTY SURVEY
MICHAEL D. & DEBORAH S. ABBOTT
 PART OF THE NORTHWEST QUARTER, SECTION FIVE (5)
 TOWNSHIP TWENTY-ONE (21), RANGE EIGHTEEN (18)
 MADISON TOWNSHIP, RICHLAND COUNTY, OHIO

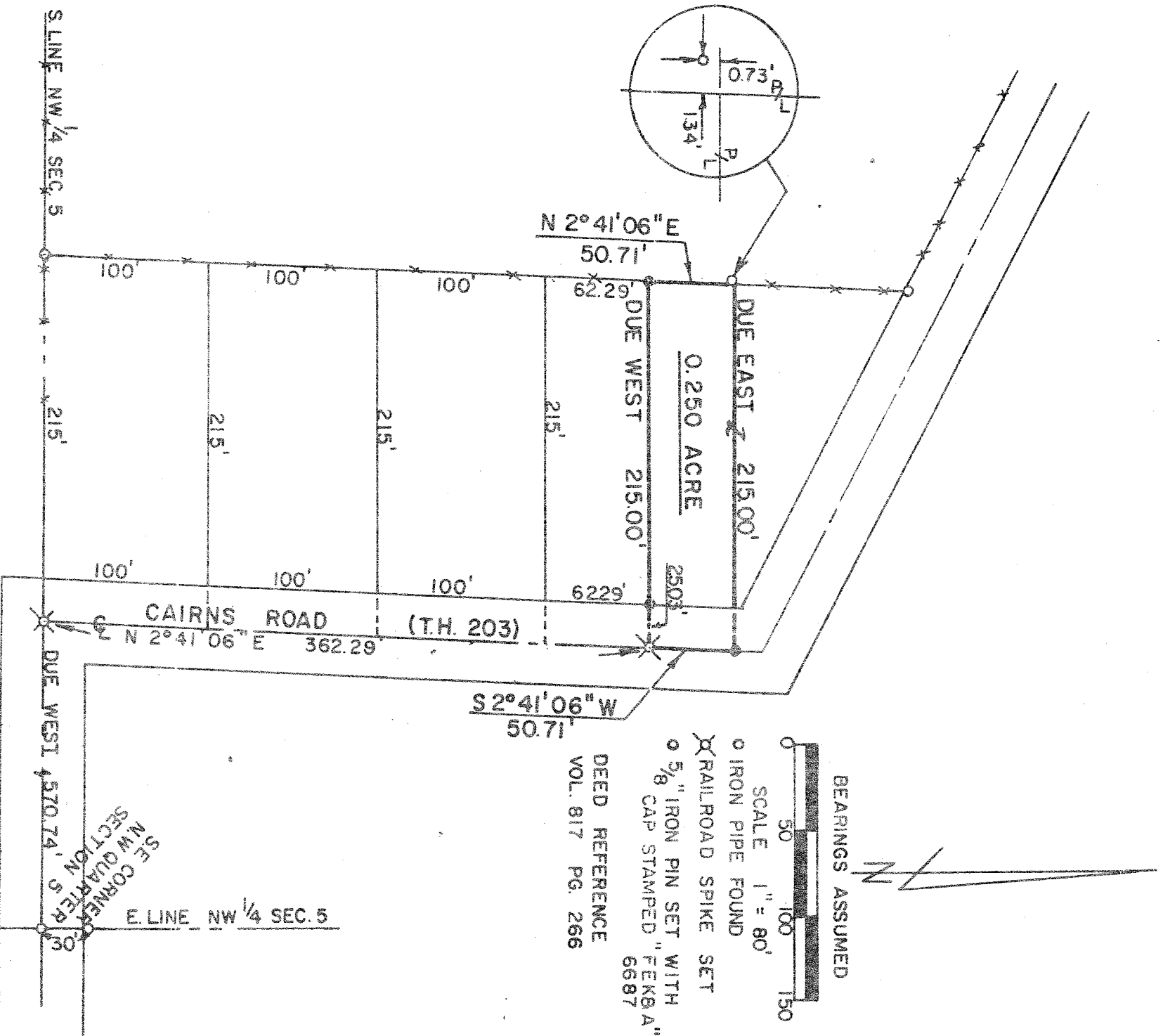

PREPARED BY:
 F.E. KROCKA & ASSOCIATES, INC.
Raymond G. Lenczowski
 RAYMOND G. LEN CZOWSKI
 OHIO REGISTERED SURVEYOR NO. 6687
 DECEMBER 20, 1982