

PLAT OF PROPERTY SURVEY

PATRICK AND SAMI SABO
PART OF THE NORTHEAST QUARTER, SECTION FIVE(5)
TOWNSHIP TWENTY-ONE(21), RANGE EIGHTEEN(18)
MADISON TOWNSHIP, RICHLAND COUNTY, OHIO
0.5436 ACRES

BEARINGS ARE BASED ON
THE SOUTH LINE OF THE
NORTHEAST QUARTER, SECTION 5
(@ CAIRNS RD.) AS N 88° 30' 00" W

SCALE: 1" = 40'



S. WAGNER
11.82 AC.
D.V. 867/732

M. WAGNER
0.63 AC.
D.V. 919/538

J.B.N JACKSON
0.4 AC.
O.R.VOL. 60/520

M. WAGNER
0.57 AC.
D.V. 919/538

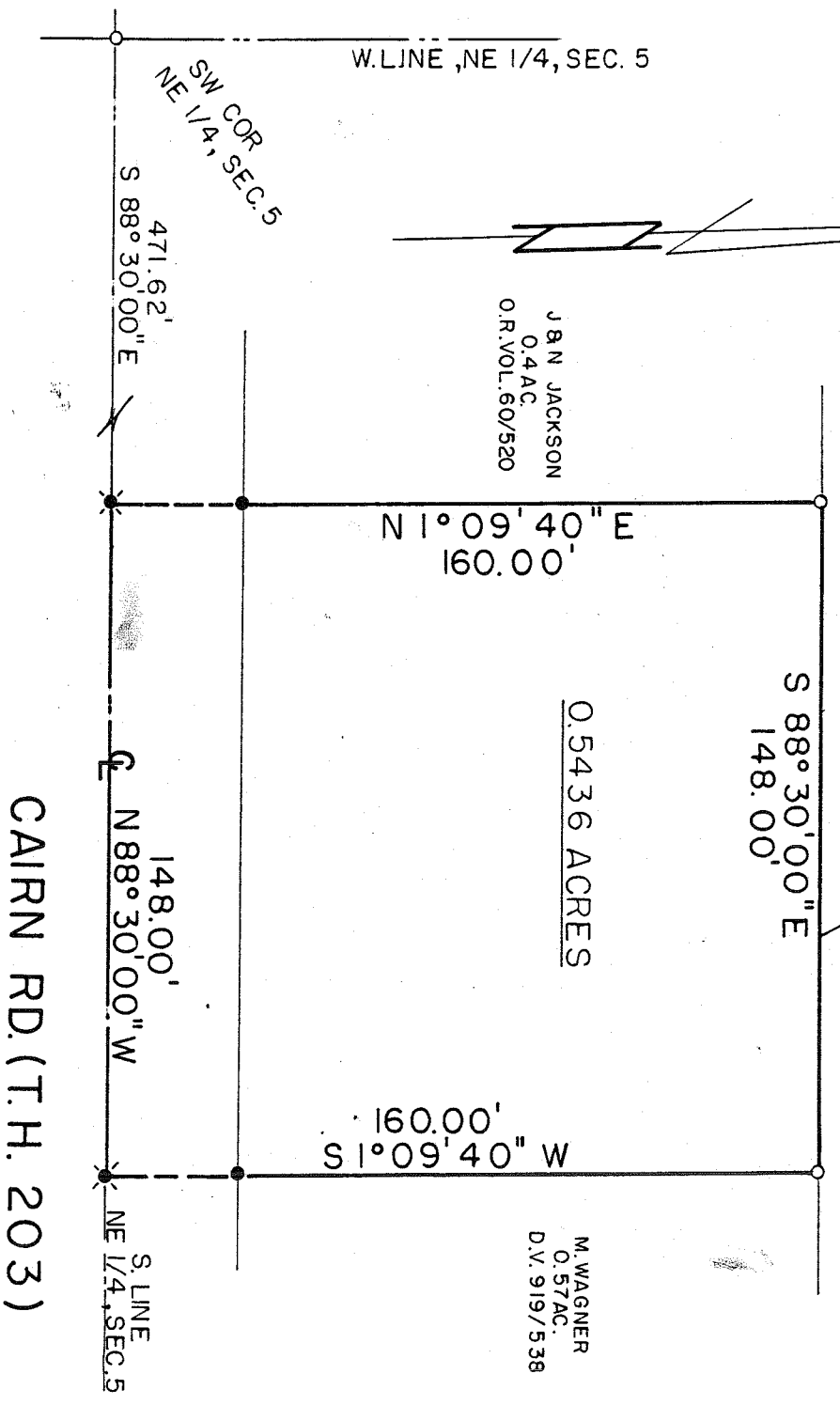

NEW SURVEY
OF EXISTING PARCEL
TAX MAP APPROVED
JK 4-21-92
INITIAL DATE

LEGEND

- IRON PIPE FOUND
- ⊗ RAILROAD SPIKE SET
- 5/8" IRON PIN SET WITH CAP STAMPED "RGL 6687"

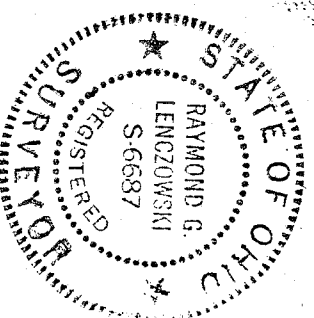

PREPARED BY
F.E. KROCKA & ASSOCIATE, INC.

RAYMOND G. LENCZOWSKI
OHIO REGISTERED SURVEYOR NO. 6687
DATE: APRIL 15, 1992