

PLAT OF SURVEY

THE CITY OF MANSFIELD TO EE-EM ENTERPRISES, INC.
PT. SW QTR. SEC. 3, TWP 21, RANGE 18 - RICHLAND COUNTY

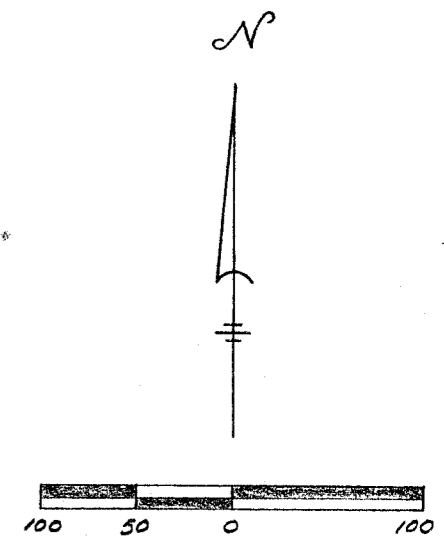
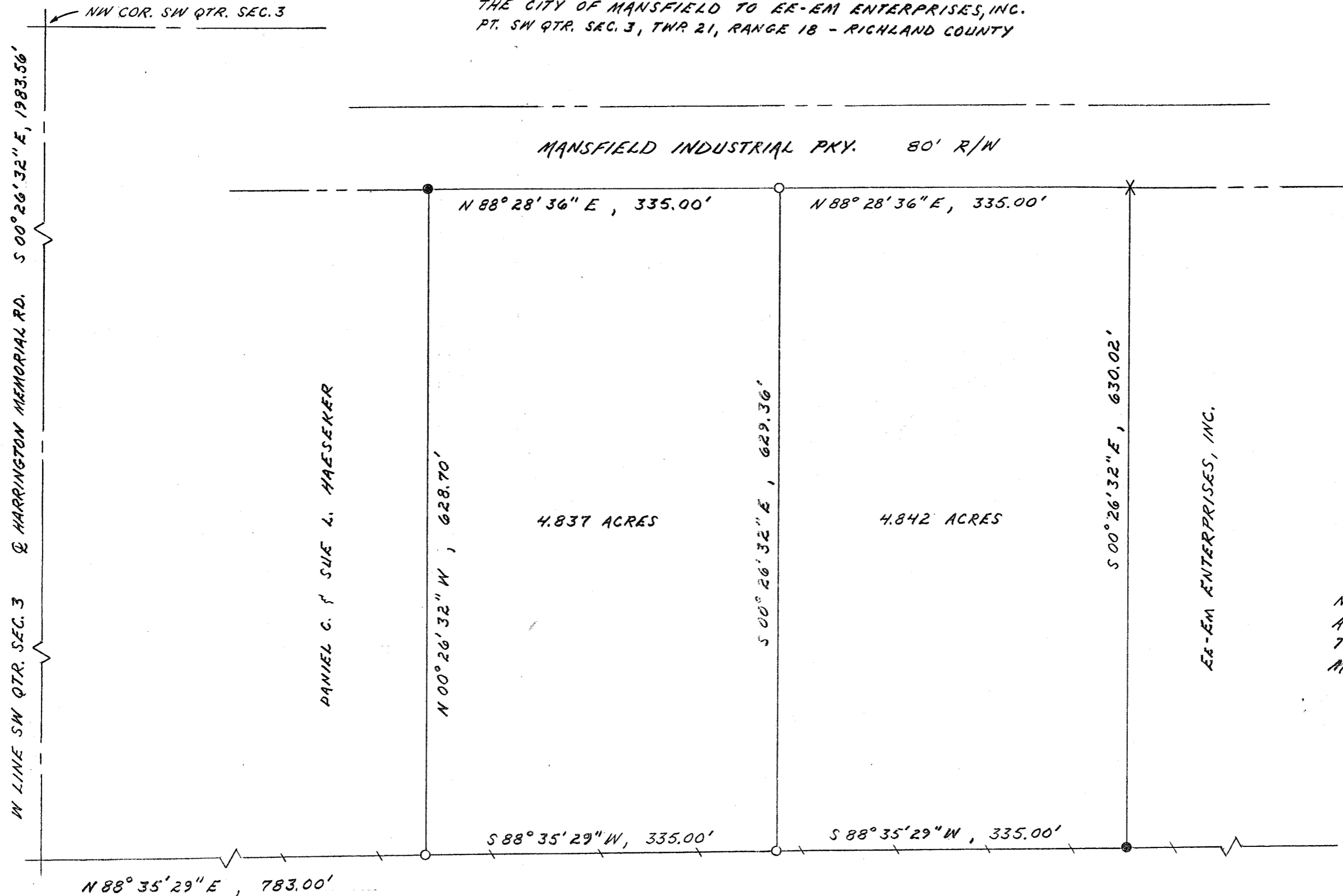

- LEGEND**
- IRON PIN FOUND
 - X CHISELED "X" ON CULVERT FOUND
 - IRON PIN SET, 5/8" WITH CAP
 - \ FENCE LINE

NOTE: BEARINGS ARE ASSUMED AND ARE FOR THE PURPOSE OF ANGULAR MEASUREMENTS ONLY.

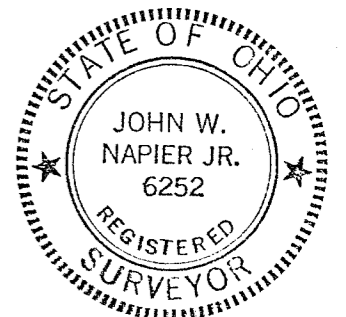

STATE OF OHIO, DEPARTMENT OF WELFARE

PREPARED BY:
CITY OF MANSFIELD, ENGINEERING DIV.

John W. Napier Jr. 10/22/37
JOHN W. NAPIER, JR.
REG. SURVEYOR NO. 6252

MLM