

WEST LINE SW QTR. SEC. 3 (HARRINGTON MEMORIAL RD.)  
S 00° 26' 32" E

NORTH LINE SW QTR. SEC. 3 1/2

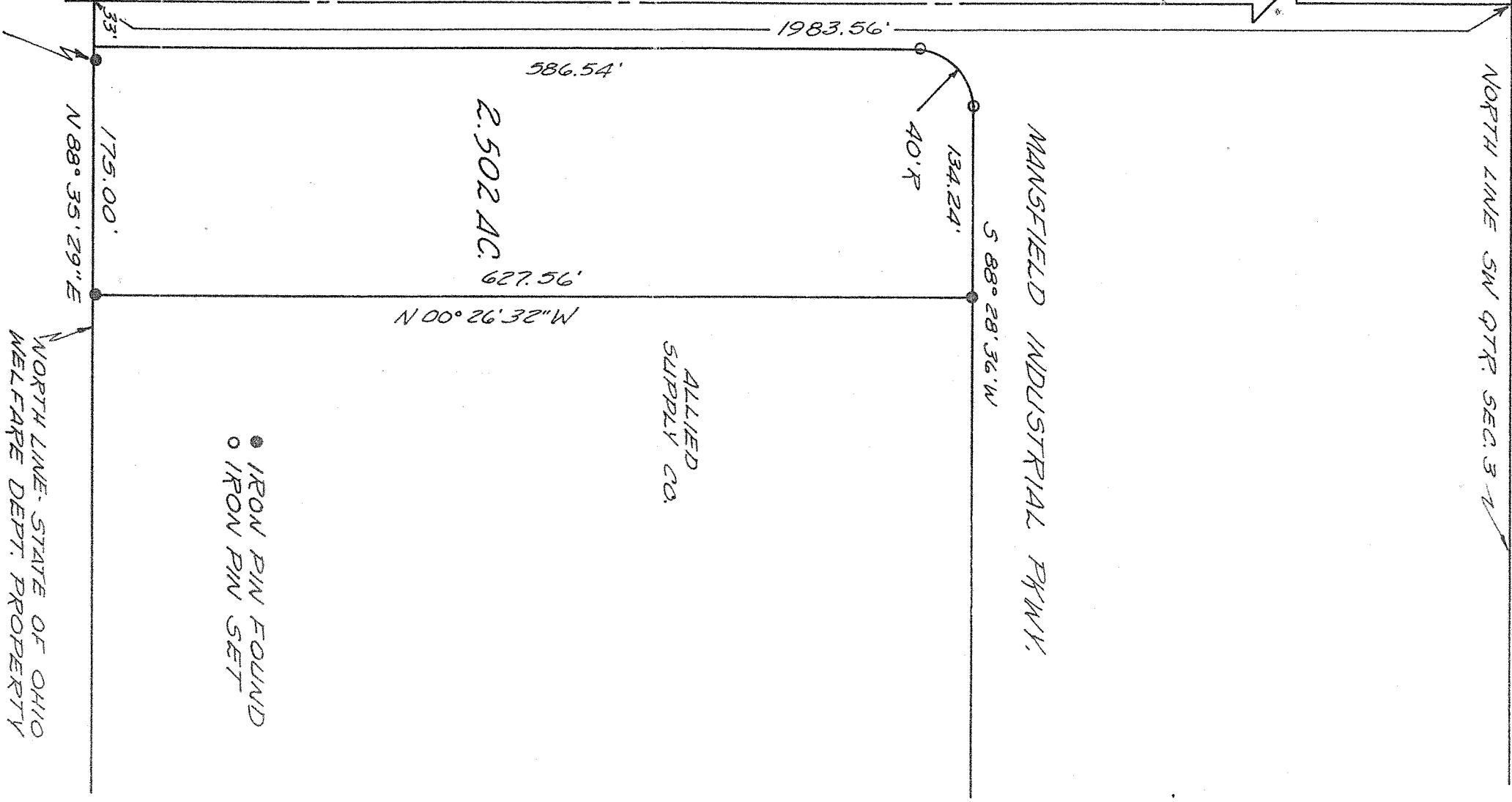

NOTE: IRON PIN FOUND ON A 10' OFFSET

NORTH LINE - STATE OF OHIO WELFARE DEPT. PROPERTY

● IRON PIN FOUND  
○ IRON PIN SET

2.502 AC. FROM THE CITY OF MANSFIELD TO JOHN F. MEFFERT, LOCATED IN THE SOUTHWEST QUARTER OF SECTION 3, TOWNSHIP 21, RANGE 18, RICHLAND COUNTY, OHIO