

NORTH LINE SW QTR. SEC. 3, T-21, R-18

- IRON PIN FOUND
- IRON PIN SET



1" = 200'

*John W. Dapich Jr.*  
 REGISTERED SURVEYOR NO. 6252

MIDWEST  
 DEVELOP.  
 6.057 AC.

MANSFIELD INDUSTRIAL PKWY

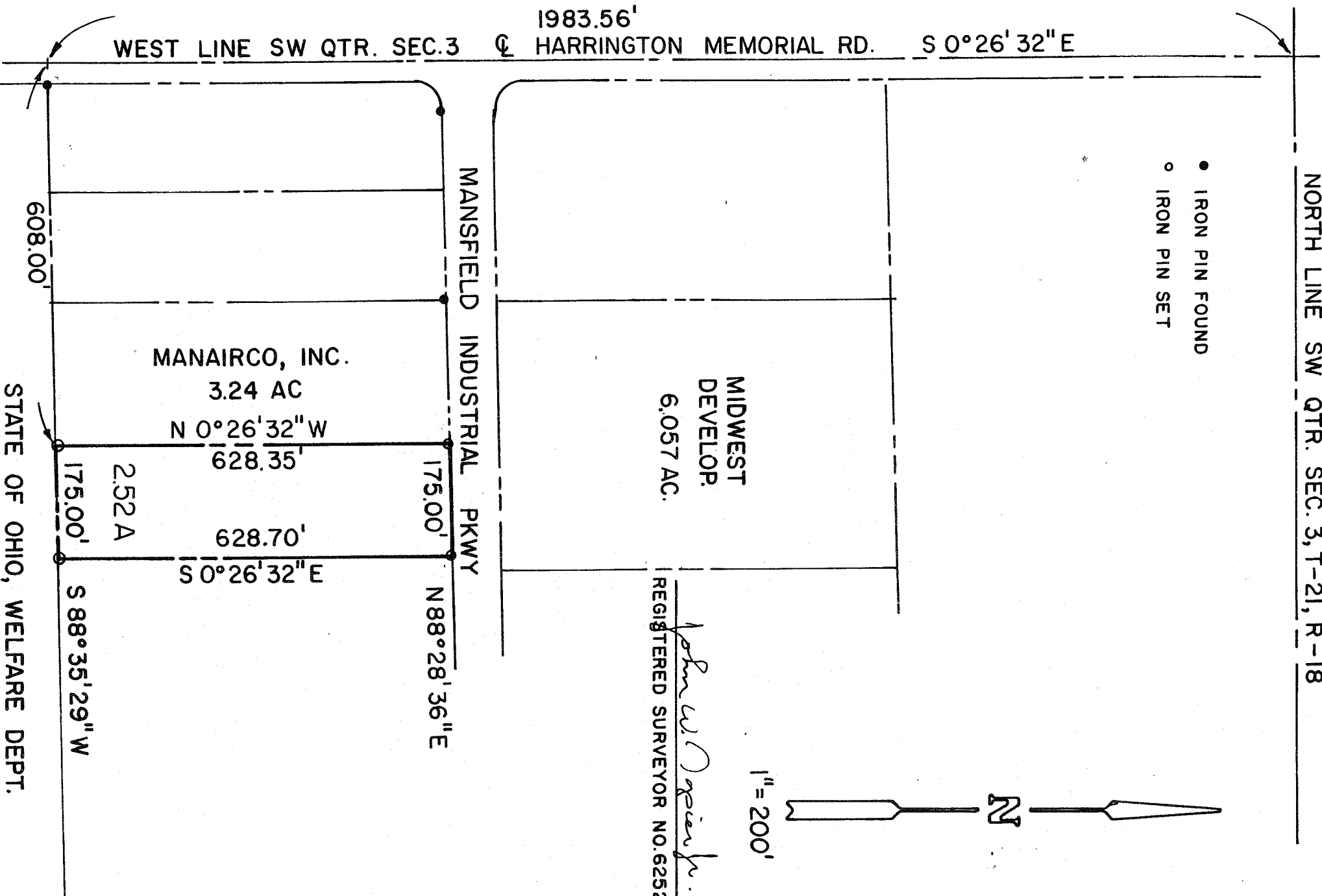

MANAIRCO, INC.  
 3.24 AC

N 0°26'32" W

628.35'

628.70'

S 0°26'32" E

2.52 A

S 88°35'29" W

STATE OF OHIO, WELFARE DEPT.

2.52 ACRES FROM THE CITY OF MANSFIELD TO  
 DANIEL C. & SUE L. HAESEKER  
 LOCATED IN THE SOUTHWEST QUARTER SECTION 3,  
 T-21, R-18, RICHLAND COUNTY, OHIO