

SCALE=1"=500'

REFERENCE POINT
NO SCALE

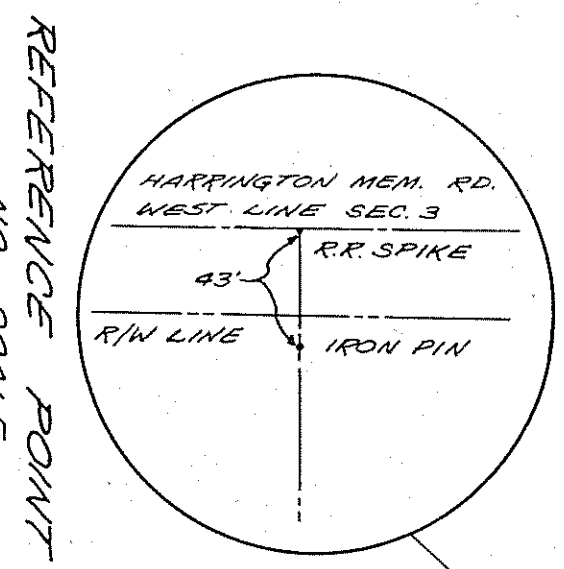
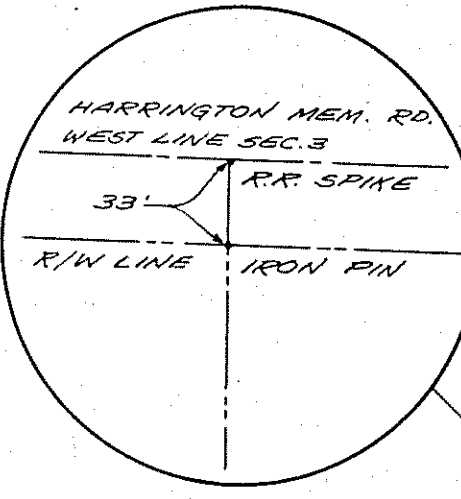

REFERENCE POINT
NO SCALE
R/R SPIKE ROUND
SOUTHWEST CORNER
OF THE SOUTHWEST
QUARTER SECTION 3
MADISON TOWNSHIP

HARRINGTON MEMORIAL ROAD
N 00°26'32"N
WEST LINE SEC. 3
1334.50'
649.06' ±

R/R SPIKE SET
91°0'11"

R/R SPIKE SET
89°0'01"

SURVEY FOR:

STATE OF OHIO, WELFARE DEPARTMENT
TO
CITY OF MASSFIELD OHIO
73.520 ACRES

N 88°23'17"E
2720.98'

A. F. L. NIKOLAUS

NORTH LINE SW QTR SEC. 3

SOUTH LINE SEC. 3
PIPER ROAD

S 88°35'29"W
1838.91'

6 S. F. 13

132°03'47"

REFERENCE POINT
NO SCALE

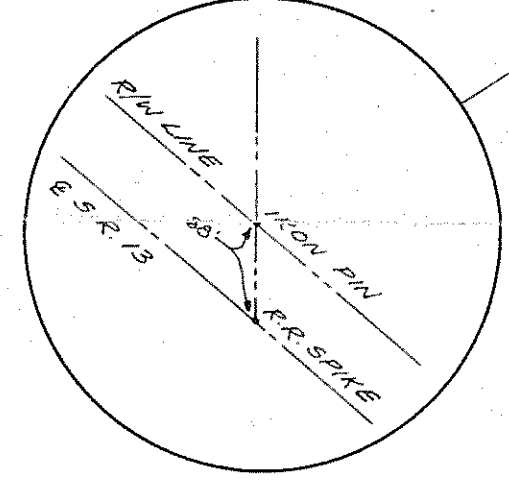

R/R SPIKE SET

139°44'14"
1392.85'
S 40°39'16"N

87°55'47"
353.87'

REFERENCE POINT
NO SCALE

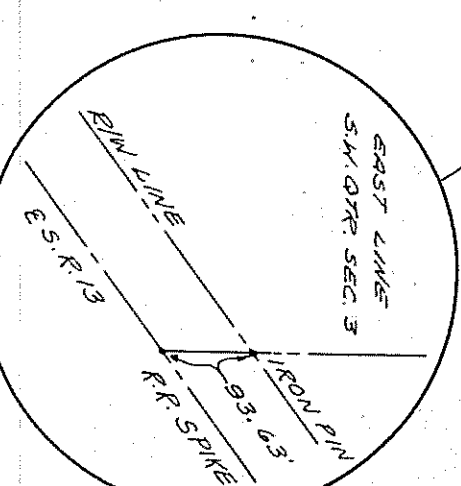

R/R SPIKE SET

N 50°23'30"W
39 RODS BY DEED
RECORDED VOL. 313
PAGE 306
IRON PIN SET
EAST LINE SW QTR SEC. 3

649.06' ±

CENTER OF
SECTION 3
FOUND

SURVEYOR'S CERTIFICATE

I HEREBY CERTIFY THAT THIS SURVEY AND PLAT WERE
PREPARED BY ME AND THE SAME IS TRUE AND
CORRECT.

MAY 9, 1975

DATE

James P. Lichtenwalter
JAMES P. LICHTENWALTER
REG. NO. 5261

PREPARED BY THE OFFICE OF THE CITY ENGINEER
GEORGE R. CUNWITZ - CITY ENGINEER
MAY 1975