

SURVEY FOR NORRIS & BRUMENSCHENKEL

BEING A PART OF THE SOUTHWEST QUARTER OF SECTION NUMBER 2, TOWNSHIP 21 - RANGE 18 TOWNSHIP OF MADISON, COUNTY OF RICHLAND STATE OF OHIO

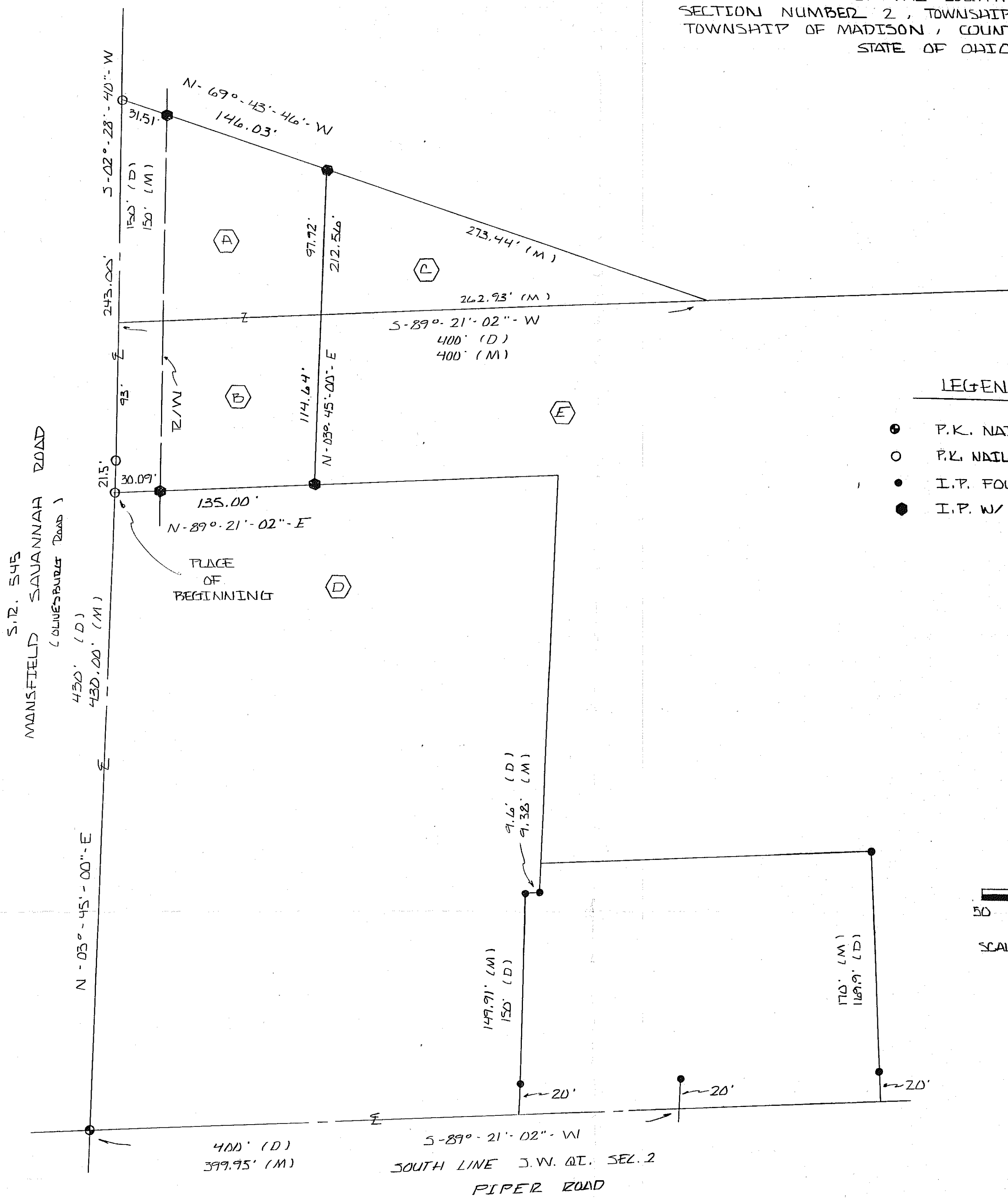

LEGEND

- P.K. NAIL FOUND
- P.K. NAIL W/ SAINER SET
- I.P. FOUND
- I.P. W/ CAP SET

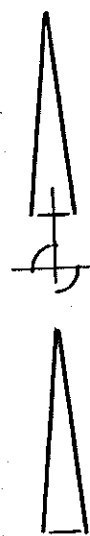

50 25 0 50
SCALE: 1 inch = 50 feet

- (A) + (B) TO BE TRANSFERRED 0.7495 ACRES
- (D) 0.3930 ACRES
- (B) 0.3565 ACRES
- (A) + (C) 0.6877 ACRES VOL. 897 - PG. 492 PARCEL 1
- (D) 0.2947 ACRES / BRUMENSCHENKEL & NORRIS
- (C) VOL. 783 - PG. 366 / J. NORRIS
- (E) VOL. 825 - PG. 324 / BRUMENSCHENKEL & NORRIS
- (E) 9.2905 ACRES

CERTIFICATION

I EDWARD G. BLACK, P.S., REGISTERED SURVEYOR NO. 6365, DO HEREBY CERTIFY THE ABOVE PLAT TO BE A TRUE REPRESENTATION OF AN ACTUAL FIELD SURVEY PERFORMED BY ME IN JAN. OF 1992, AND IS CORRECT TO THE BEST OF MY KNOWLEDGE. ALL BEARINGS ARE FROM AN ASSUMED MERIDIAN AND ARE FOR THE PURPOSE OF ANGULAR MEASURE ONLY.

Edward G. Black, P.S.

EDWARD G. BLACK, P.S.

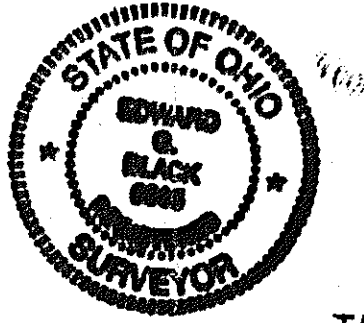

NEW SPLIT
TAX MAP APPROVED
JG 1-31-92
INITIAL DATE

"The grantor, grantee and all subsequent owners or assignees taking title from, under or through the grantor or grantee agrees that any use or improvement made on this land shall be in conformity with all existing valid zoning, platting, health, or other lawful rules and regulations."

APPROVED BY THE MANSFIELD CITY PLANNING COMMISSION;
NO PLAT REQUIRED.
SIGNED: [Signature]
SECRETARY, CITY PLANNING COMMISSION;
DATE: 1-31-92

DR.A. 1/31/92
INITIAL DATE
TRANSFER APPROVED
JACK REINER
RICHLAND CO. AUDITOR