

North
K & M NIXON
40.94 AC

SCALE: 1"=100'

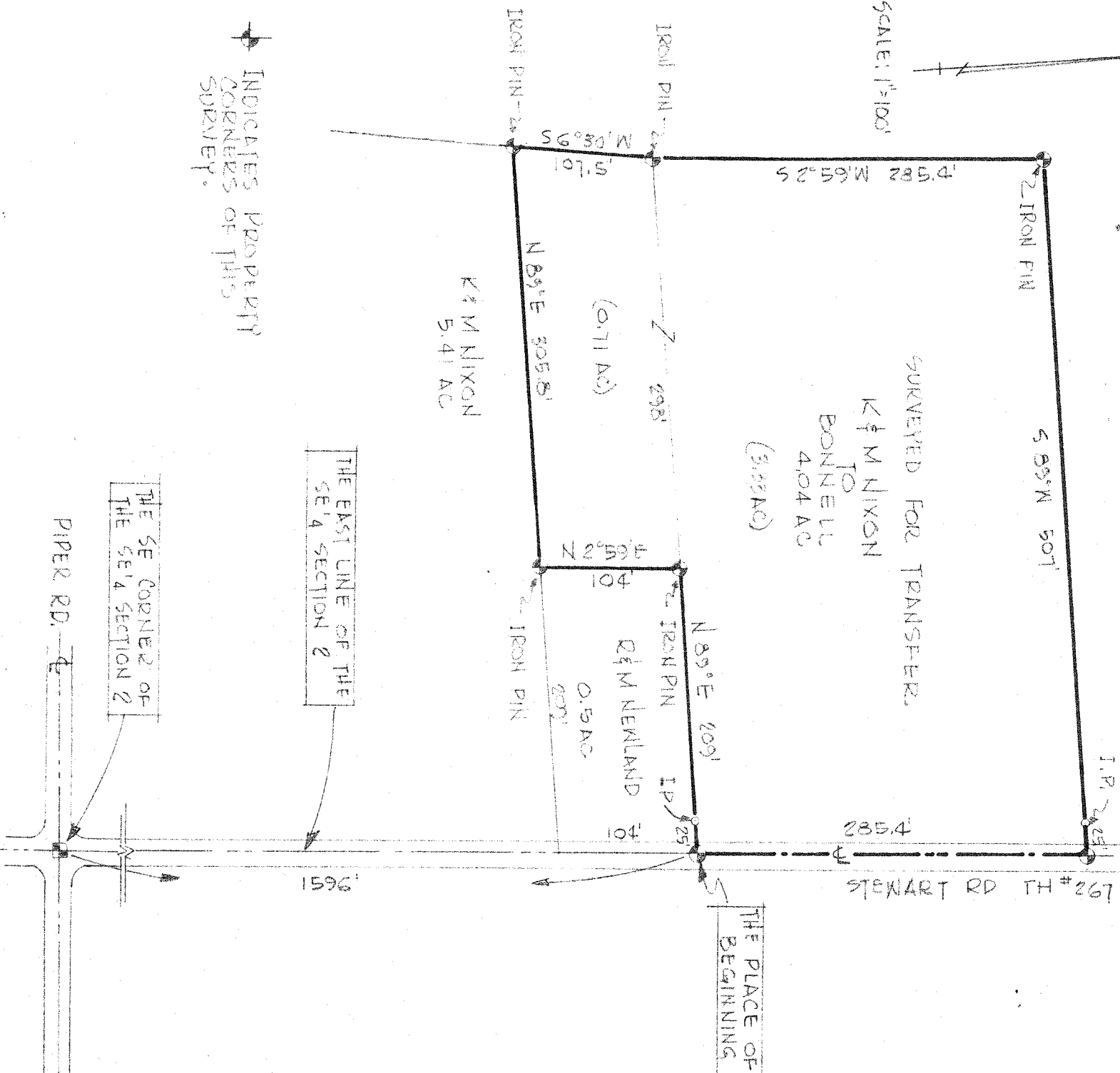

INDICATES PROPERTY
CORNERS OF THIS
SURVEY.

THE EAST LINE OF THE
SE 1/4 SECTION 2

THE SE CORNER OF
THE SE 1/4 SECTION 2

PIPER RD.

THE PLACE OF
BEGINNING

SURVEYED FOR TRANSFER.

K & M NIXON
TO
BONNELL
4.04 AC
(3.52 AC)

(0.71 AC)

0.5 AC

K & M NIXON
5.41 AC

THIS SURVEY WAS MADE FOR
AND AT THE REQUEST OF
TOM BONNELL.

SURVEY BY: *Justin A. Seiler*
JUSTIN A. SEILER
REG. SURVEYOR # 4421
DATE: *July 31, 74*

SURVEY PLAT FOR PROPERTY TRANSFER
NIXON TO BONNELL
PT. SE 1/4 SECTION 2
MADISON TOWNSHIP
RICHLAND COUNTY, OHIO
DRAWING NO.: 741046
DRWN. BY: JAS