

J 1/4 S. MONTGOMERY  
27 67 AC.

THE EAST LINE OF  
THE NW 1/4 SEC. 2

MAX  
NORTH

S 85° E 802.08'

N 44° E 1344.90'

WERNER SCHMIDT  
17.74 AC.

S 43° 36' W 895.20'



BENTLY  
15 AC.

BRNED  
512 AC.

THE SOUTH LINE OF  
THE NW 1/4 SEC. 2

HOOVER ED (7 1/4 MI W 1/4 22A)

THE PLACE OF  
BEGINNING

THE SE CORNER OF  
THE NW 1/4 SEC 2

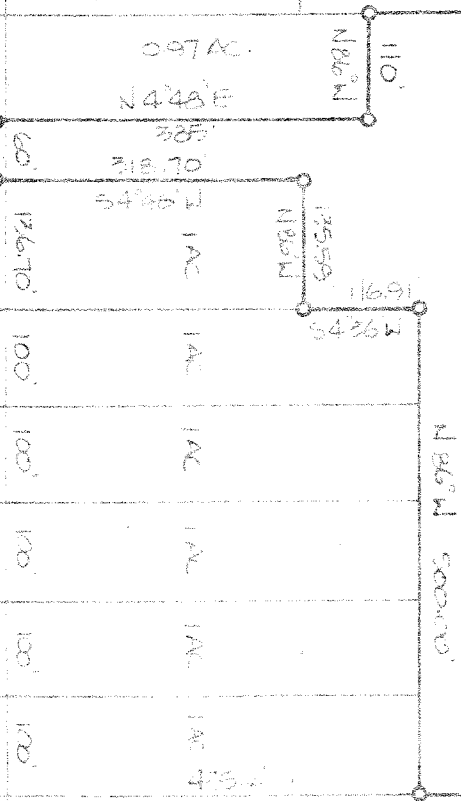

THIS SURVEY WAS MADE FOR AND AT THE  
REQUEST OF MR. WERNER SCHMIDT.

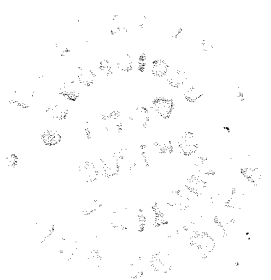

SURVEY BY: JUSTIN A. SEITZ  
REG. SURVEYOR #4421  
52 1/2 N MAIN, MANSFIELD

SURVEY PLAT	
WERNER SCHMIDT	
PT NW 1/4 SECTION 2, T21, R-18	
MADISON TOWNSHIP	
RICHLAND COUNTY, OHIO	
DATE: AUG. 20, 1982	SCALE: 1" = 200'
DRAWN BY: DRS	DRAWN BY: DRS
DRAWN NO: 821765-B	