

THE NORTH LINE OF
THE NW 1/4 SEC. 2

MAN NORTH

GRAIL ROAD (TWP. 41N R. 27E)

- ALL ARES SURVEYED CORNERS OF THIS SURVEY
- PRIVATE IRON PINS SET @ 30' REF FROM &

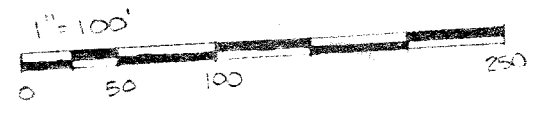

THIS SURVEY WAS MADE FOR THE ANTI-M
THE REQUEST OF MR. JOE MONTGOMERY.

SUBJECT PLAT FOR REFERRED TRACTS
MONTGOMERY TO FENNER

PT NW 1/4 SECTION 2
MADISON TOWNSHIP
DEKALB COUNTY, OHIO

DATE: JAN. 29, 1981
DRAWN BY: JAS

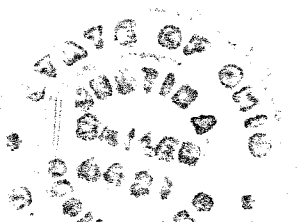

Survey by Justin A. Seiler
REG SURVEYOR # 4421