

J. MONTGOMERY
29.82 AC.

NORTH

S. R. 545

IRON PIN
R. 30'

S 89° 15' W
282.2'

5.80 AC.

S 8° 55' W
54.5'

SURVEYED FOR
TRANSFER
3.15 AC.

R=875'
A=13°15'10"
L=262.39'

S 4° 20' 10" E
74.1'

IRON PIN
R. 30'

S 87° 15' 50" E
449.85'

N 0° 16' 30" W
256'

THE PLACE OF
BEGINNING
3.15 AC.

THE PLACE OF
BEGINNING
0.23 AC.

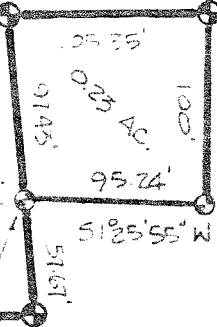

⊙ INDICATE'S PROPERTY CORNERS
OF THIS SURVEY

MANSFIELD SAVANNAH ROAD

1367.5'

THE SOUTH LINE OF THE
NW 1/4 SECTION 2

HOOVER ROAD (T.H. 268)

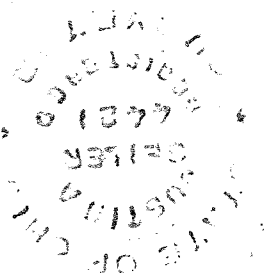

Justin A. Seiler

SURVEY BY: JUSTIN A. SEILER
REG SURVEYOR # 4421

SURVEY PLAT FOR PROPERTY TRANSFER
JOF MONTGOMERY
PT. N.W. 1/4 SECTION 2
MADISON TWP.
RICHLAND CO., OHIO
DATE: DEC. 16, 1976 SCALE: 1" = 100'
DRAWING NO: 701531-R DRAWN BY: M.D.