

Being in the NW 1/4 of Sec. 2 Twp 21 R 18 Madison Twp  
 Richland Co. State of Ohio, and more particularly described as  
 follows

Beginning at a point in the center line of SR #545 said  
 point being 424' in a south westerly direction from the North  
 line of said section,  
 Thence East 174'  
 Thence South 313'  
 Thence West 174' to the center line of SR #545  
 Thence in a Northeasterly direction in the said centerline 290'  
 to the place of beginning containing 1 2/10 Acres more or less.

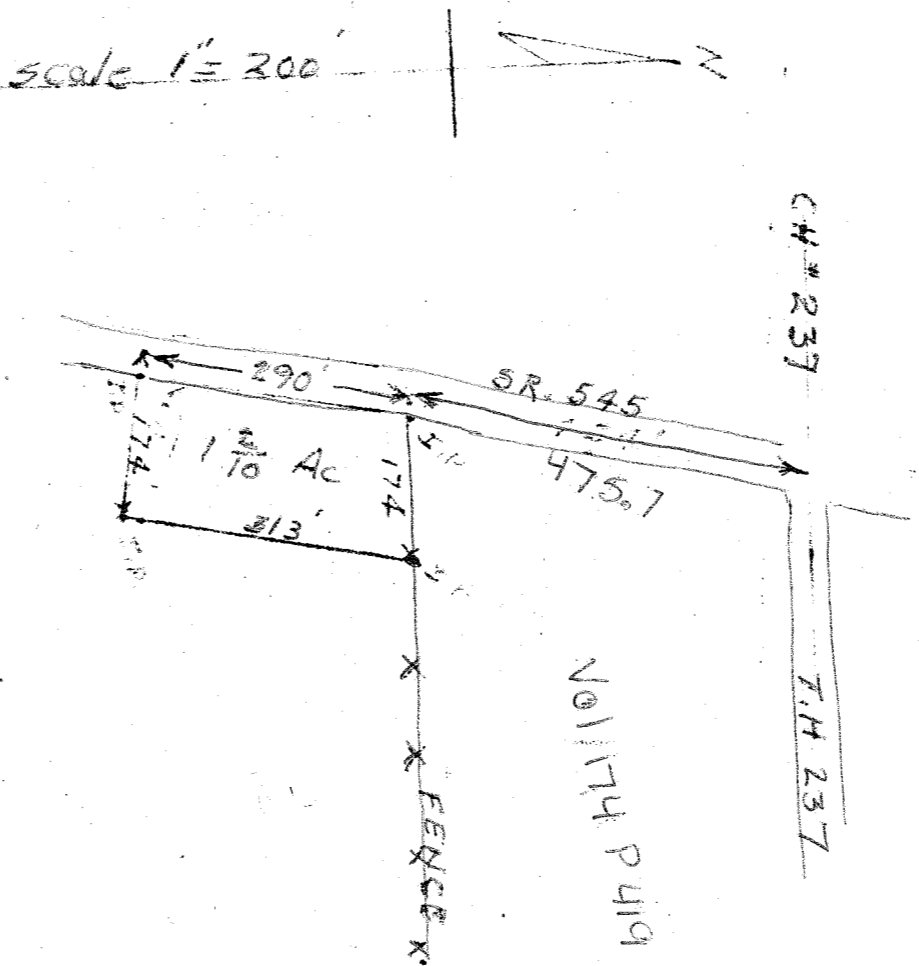

whereby certify that the plot is more or less as described.

J. A. Brown  
 Reg Surveyor #965