

WM. KNIPP  
22 AC.

THE EAST LINE OF  
THE NW 1/4 SEC. 2

NORTH

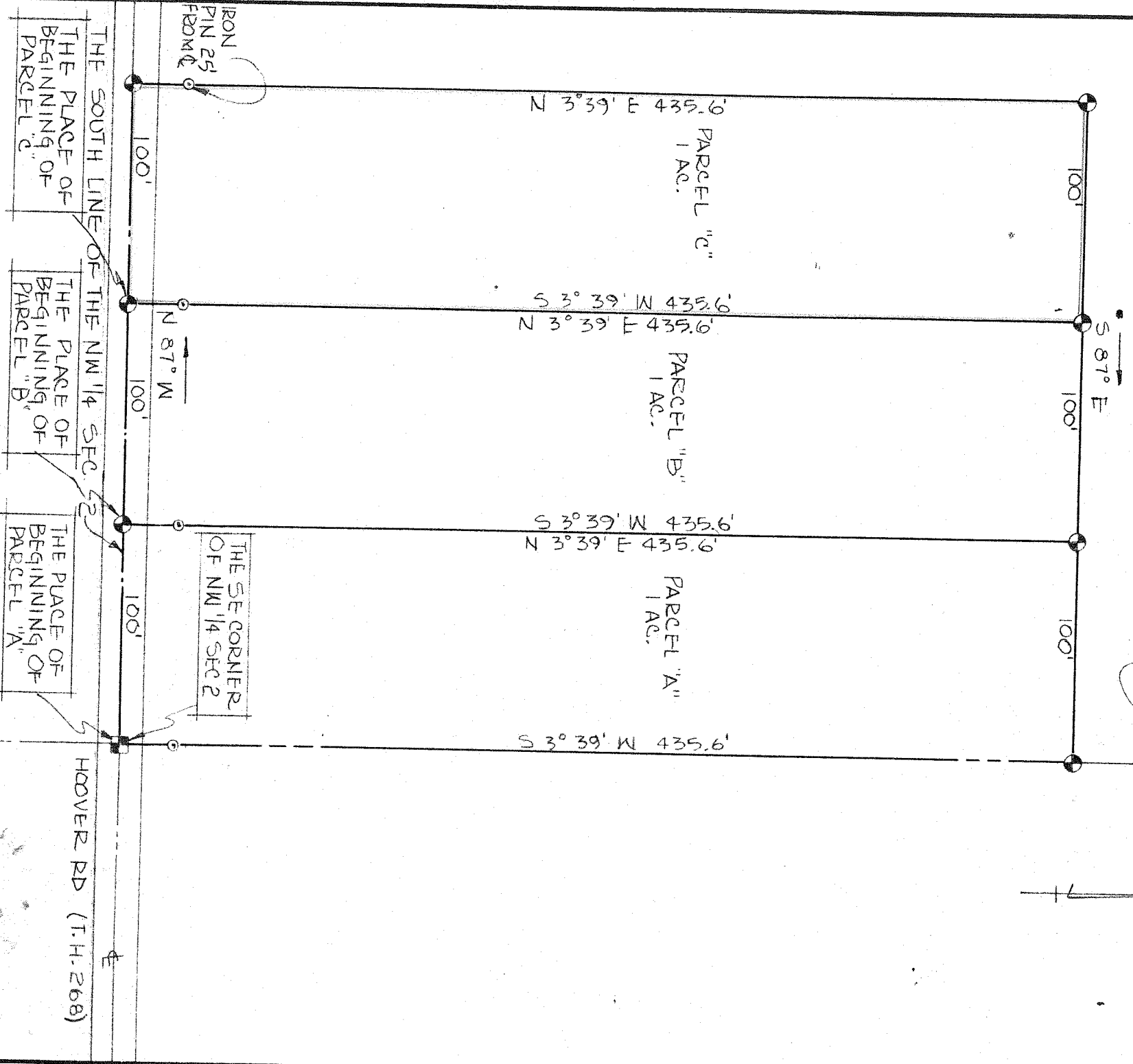

INDICATES PROPERTY CORNERS  
OF THIS SURVEY

THIS SURVEY WAS MADE FOR WM. KNIPP AT  
THE REQUEST OF EVERETT RIGSBY.

SURVEY PLAT FOR PROPERTY TRANSFER  
WILLIAM KNIPP

PART NW 1/4 SECTION 2; T-21, R-18  
MADISON TOWNSHIP  
RICHLAND COUNTY, OHIO

DATE: NOV. 3, 1972 SCALE: 1" = 60'  
DRAWING NO. 72841 DRAWN BY: GS

SURVEY BY: JUSTIN A. SHILVER  
REG. SURVEYOR # 4421