

79487

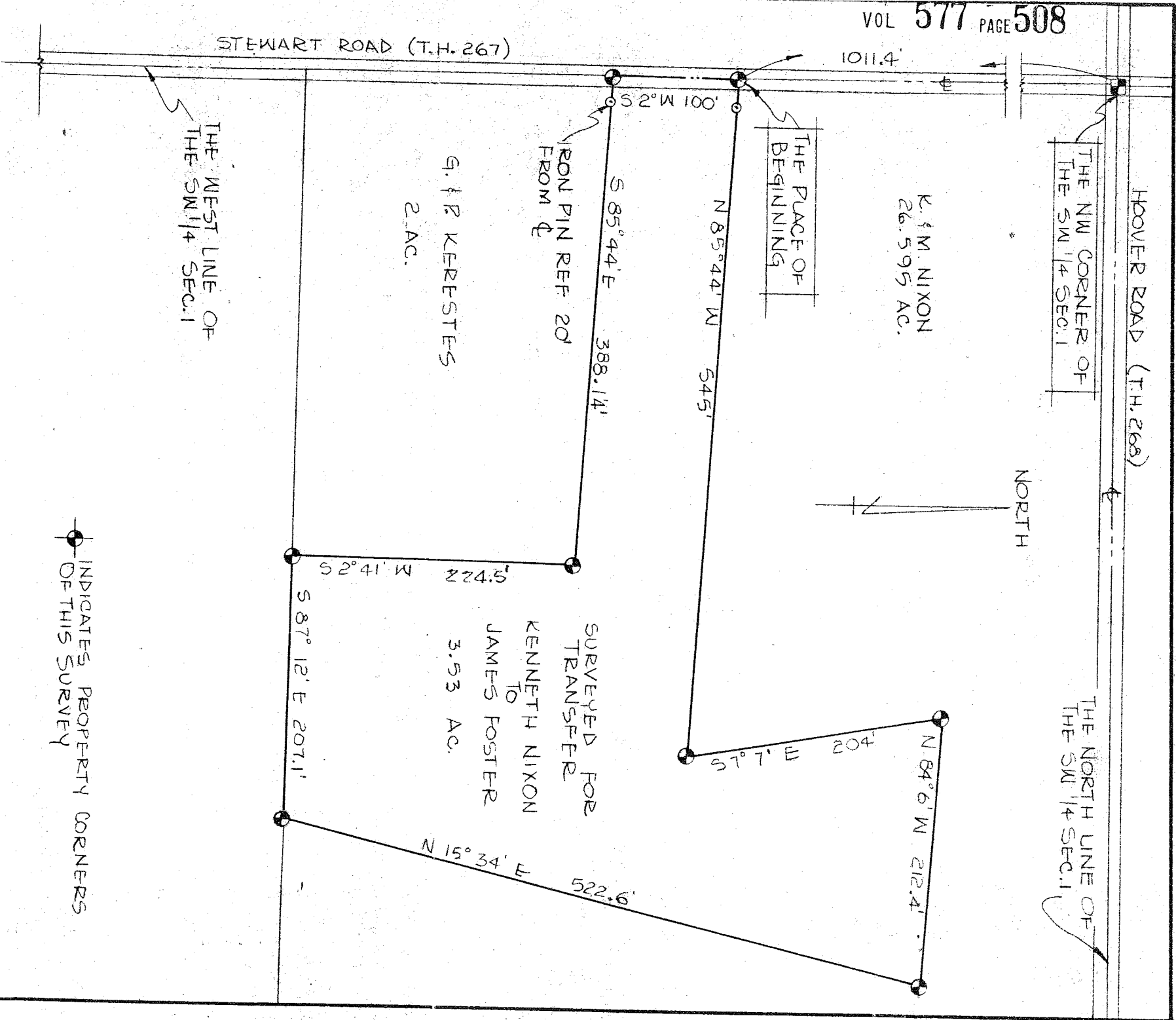

INDICATES PROPERTY CORNERS OF THIS SURVEY

THIS SURVEY WAS MADE FOR AND AT THE REQUEST OF K. NIXON

SURVEY PLAT FOR PROPERTY TRANSFER KENNETH NIXON

PART SW 1/4 SEC. 1; T-21; R-18 MADISON TOWNSHIP RICHLAND COUNTY, OHIO

SCALE: 1"=100' DATE: SEPT. 5, 1972 DRAWING NO: 72825 DRWN BY: GS

SURVEY BY: Justin A. Siler  
JUSTIN A. SILER REG. SURVEYOR # 4421