

STEWART RD - T.H. 267

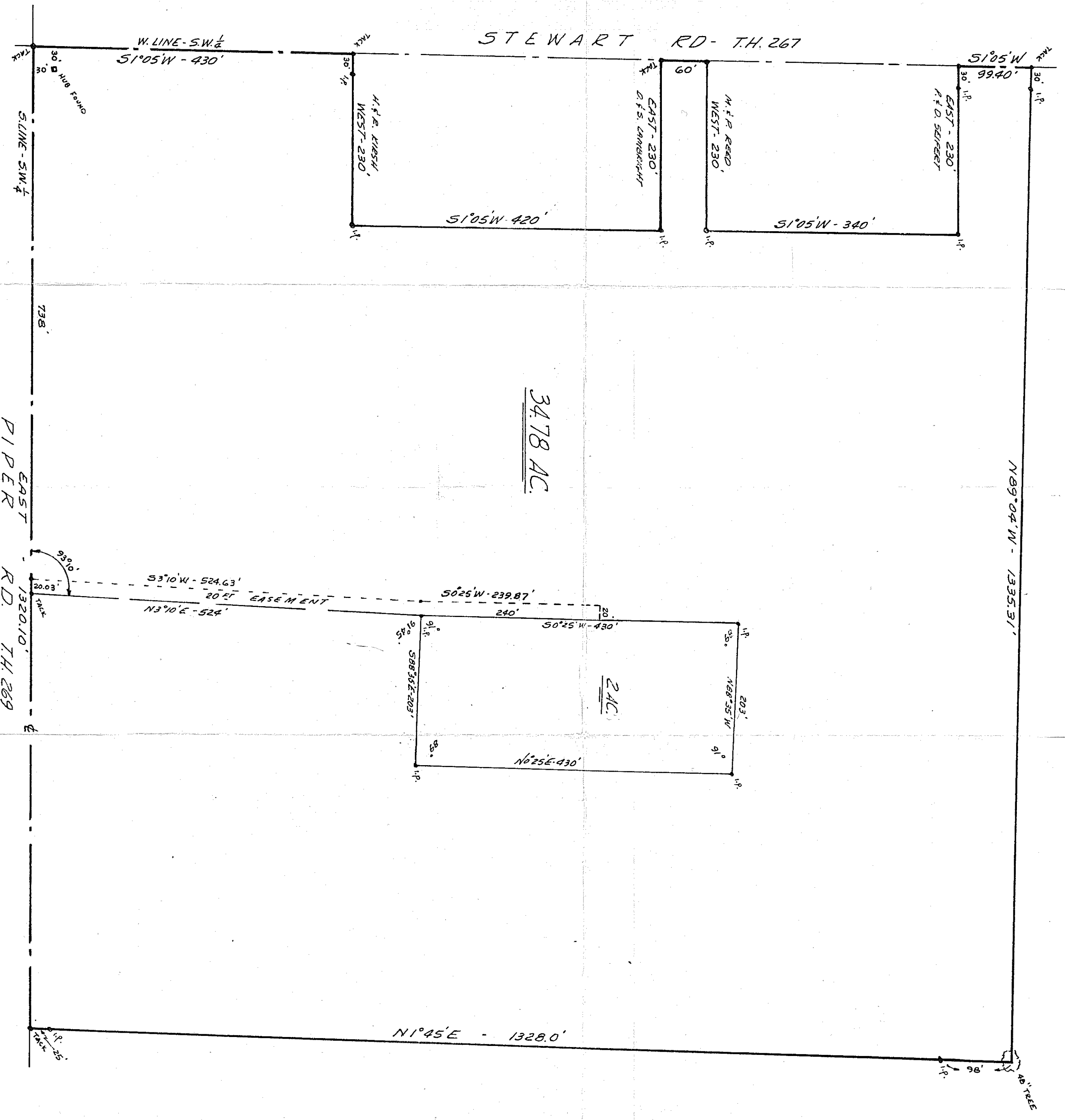

3478 AC.

24 AC.

PLAT OF SURVEY  
TINGLEY PROPERTY

S.W. 1/4 - SEC. 1  
MADISON TWP.  
RICHLAND COUNTY, OHIO

I CERTIFY THAT THIS PLAT WAS PREPARED  
FROM AN ACTUAL SURVEY OF THE PREMISES.

*Philip Williams*  
PHILIP WILLIAMS  
REG. SURVEYOR # 9519  
OCTOBER 6, 1975

56.45  
1.30  
57.75