

SURVEY FOR
 STEVE VAMSLAY
 LOT 19 AND PART OF LOT 20 OF MORRIS MANOR, TOWNSHIP 21, RANGE 1P, SECTION 1,
 MADISON TOWNSHIP, RICHLAND COUNTY, OHIO

Scale 1" = 40' Date 11-10-92 P.B. 20 P. 147 O.R. 175 P. 882 Drawn By SWL

BEARING BASIS FROM P.B. 20 P. 147

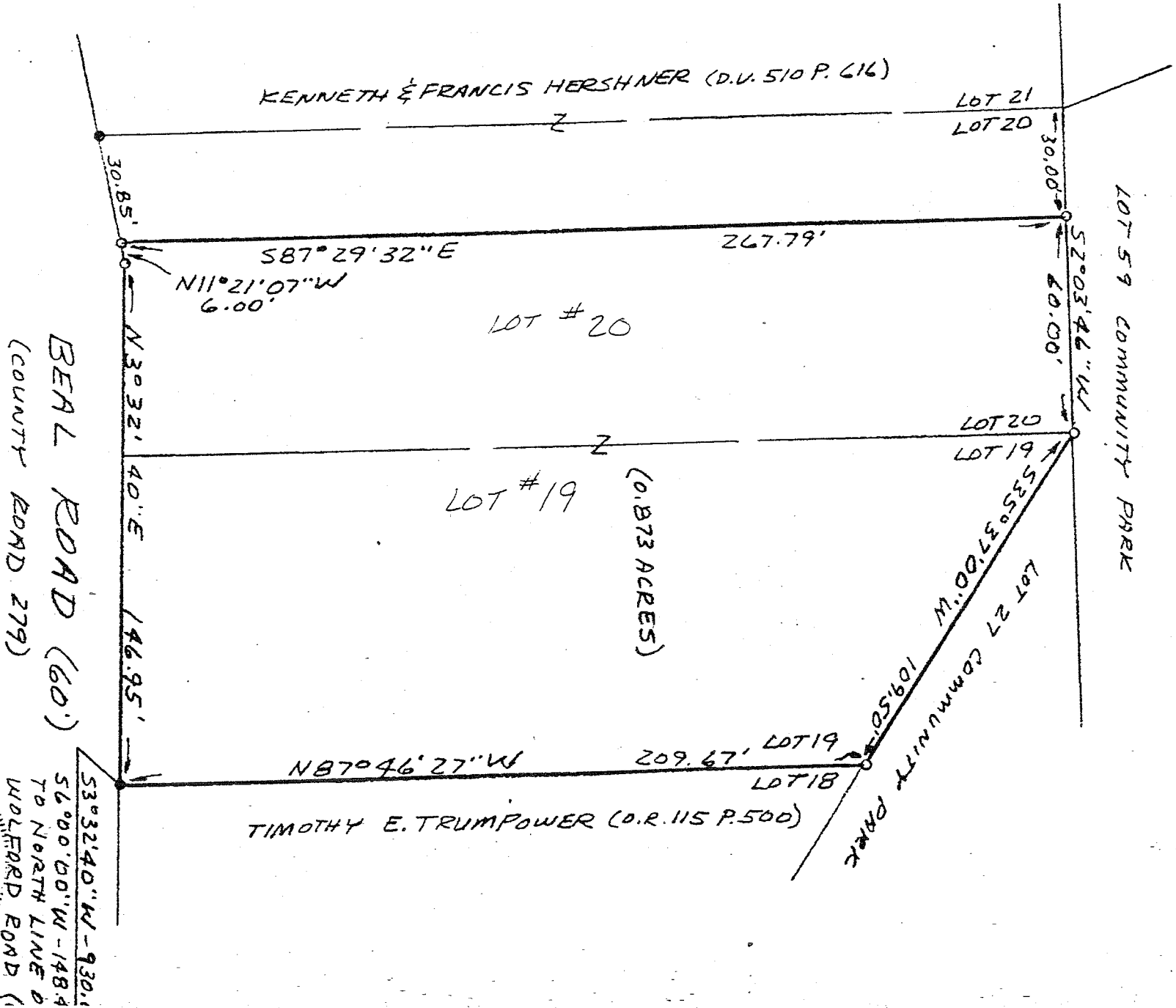
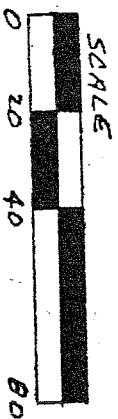

- LEGEND
- IRON PIPE FOUND
 - 3/4" X 30" IRON PIPE SET
 - W/2AP STAMPED VANCE 6553

NEW SURVEY
 OF EXISTING PARCEL
 TAX MAP APPROVED
 EAV
 INITIAL
 11-2-92
 DATE

I hereby certify that the foregoing drawing was prepared from an actual survey of the premises.

Registered Surveyor No. 655

VANCE SURVEYING
 LAND SURVEYOR

