

SUBJECT: PLAT OF SURVEY
 PART SW QUARTER
 SEC 1, TWP 21, RW 18
 MADISON TWP
 RICHMOND CO.

DATE: 20 MAY 68

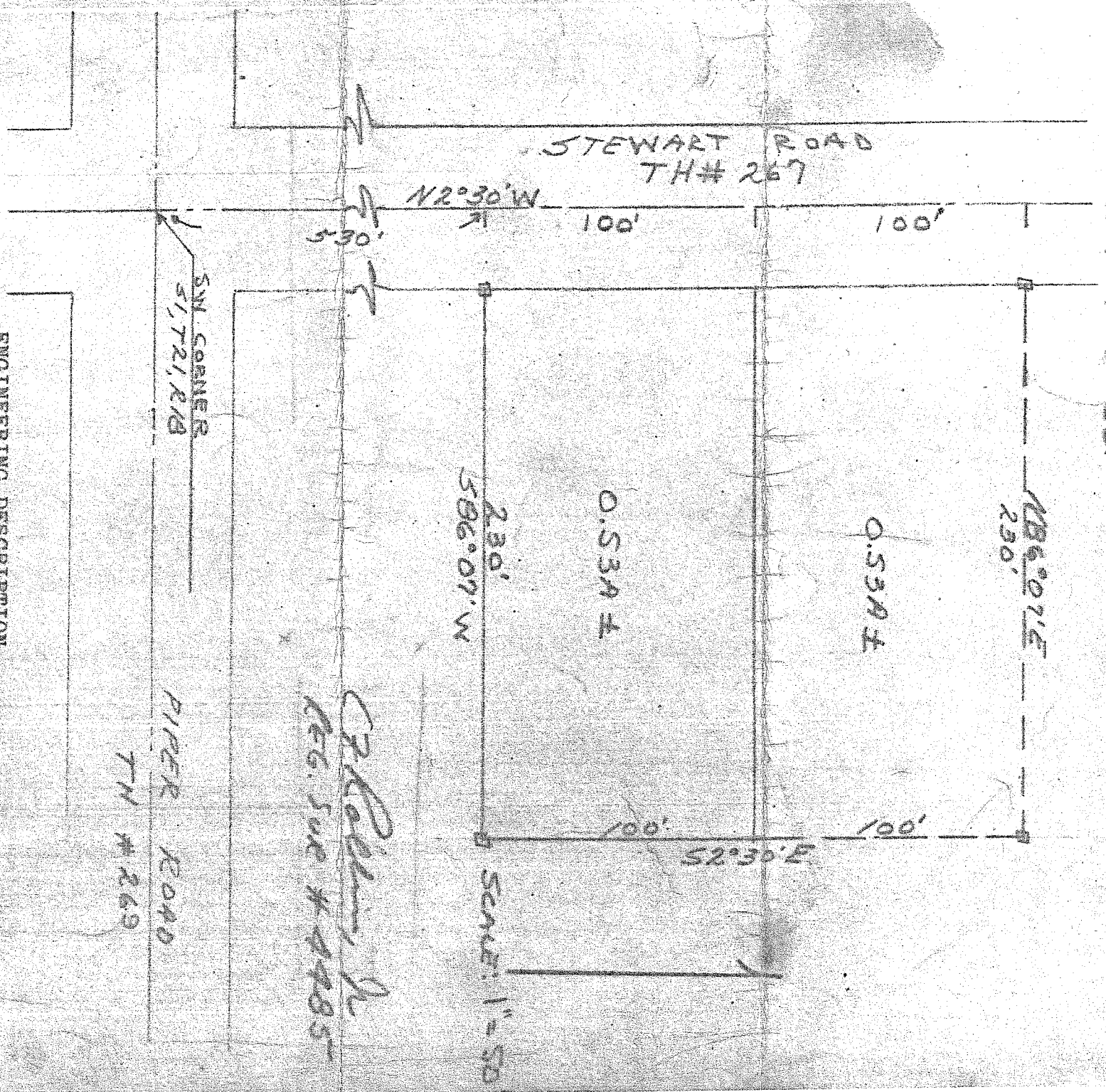

C. R. Kelley, Jr.
 REG. SURV. # 4485

ENGINEERING DESCRIPTION

Being known as part of the southwest quarter of Section 1, Township 21, Range 18, Madison Township, Richmond County and more fully described as follows:
 Beginning for the same at the southwest corner of the said quarter section; thence North 02 degrees 30 minutes West to the true point of beginning, a distance of 530 feet;
 thence North 02 degrees 30 minutes West, a distance of 100 feet;
 thence North 86 degrees 07 minutes East, a distance of 230 feet;
 thence South 02 degrees 30 minutes East, a distance of 100 feet;
 thence South 86 degrees 07 minutes West, to the point of beginning, a distance of 230 feet and containing in all 0.53 acres more or less and subject to all legal highways and other legal easements of record.

[Note: Description for Option to PURCHASE, change starting distance from 530 feet to 630 feet.]