

PLAT & SURVEY FOR H. TINGLEY
 PART OF S/W 1/4, SEC. 1 MADISON TWP,
 RICHLAND COUNTY

H. TINGLEY

TO: H. TINGLEY

PLAT & SURVEY
 PART OF S/W 1/4 SEC. 1 TOWNSHIP 21 R-18
 MADISON TWP.

DATE: 10/7/69

PIPER RD. T.H.# 60'

586.07' W

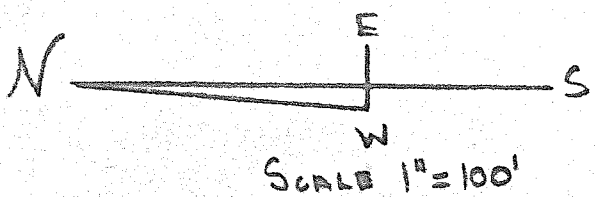
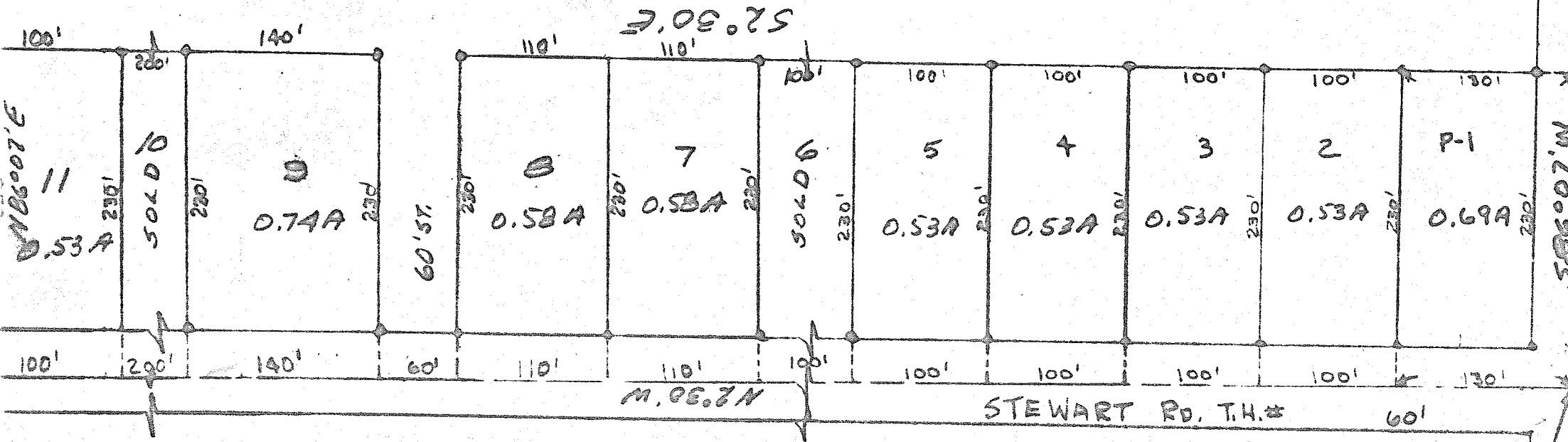

Shw Co. Shw Va
 S-1 T-21 R-18
C.F. Rollins Jr.
 C.F. Rollins Jr. REG. SUR. #4485