

PLAT OF SURVEY  
FOR

LEWIS STIGALL  
BEING PART OF THE SOUTHWEST 1/4, SECTION 1,  
TOWNSHIP 21, RANGE 18, MADISON TOWNSHIP,  
RICHLAND COUNTY, OHIO. AUG. 27 1986

J. McCULLOUGH  
1.0 AC. VOL. 770 PG. 347

R. M. MUSGROVE  
1.0 AC. VOL. 774 PG. 23

DRAINAGE EASEMENT  
202.5' EAST

0.999 Ac.

0.999 Ac.



SCALE: 1"=60'



BEARINGS ASSUMED

- 1/2" LAPPED IRON PIN SET BLUNK #6320.
- 1/2" IRON PIN FOUND
- △ R.R. SPIKE FOUND

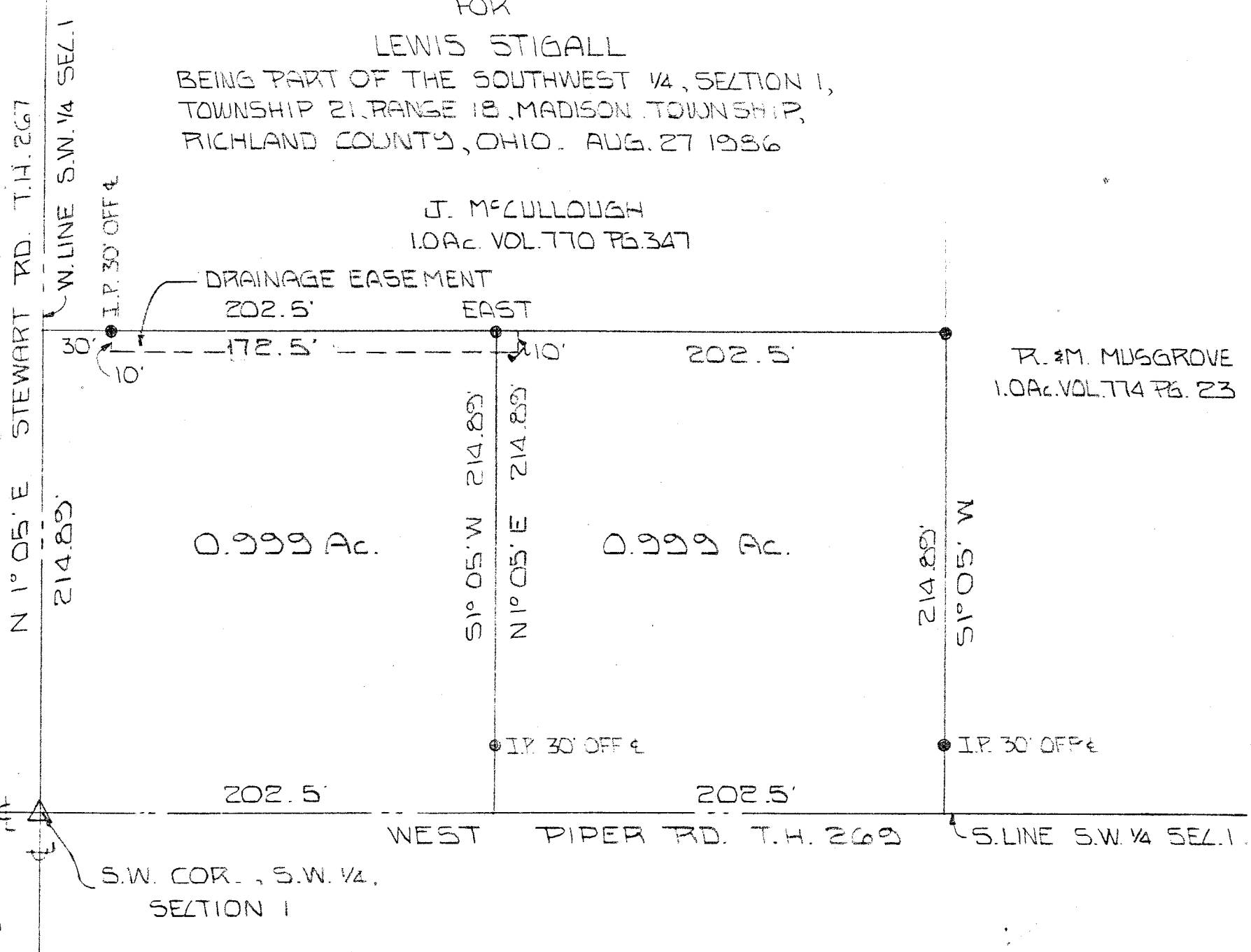

34 *Larry G. Blunk*  
LARRY G. BLUNK #6320