

PLAT OF SURVEY OF 1.37 ACRES
 C. TINGLEY PROPERTY
 SECTION 1, MADISON TWP.
 RICHLAND COUNTY, OHIO

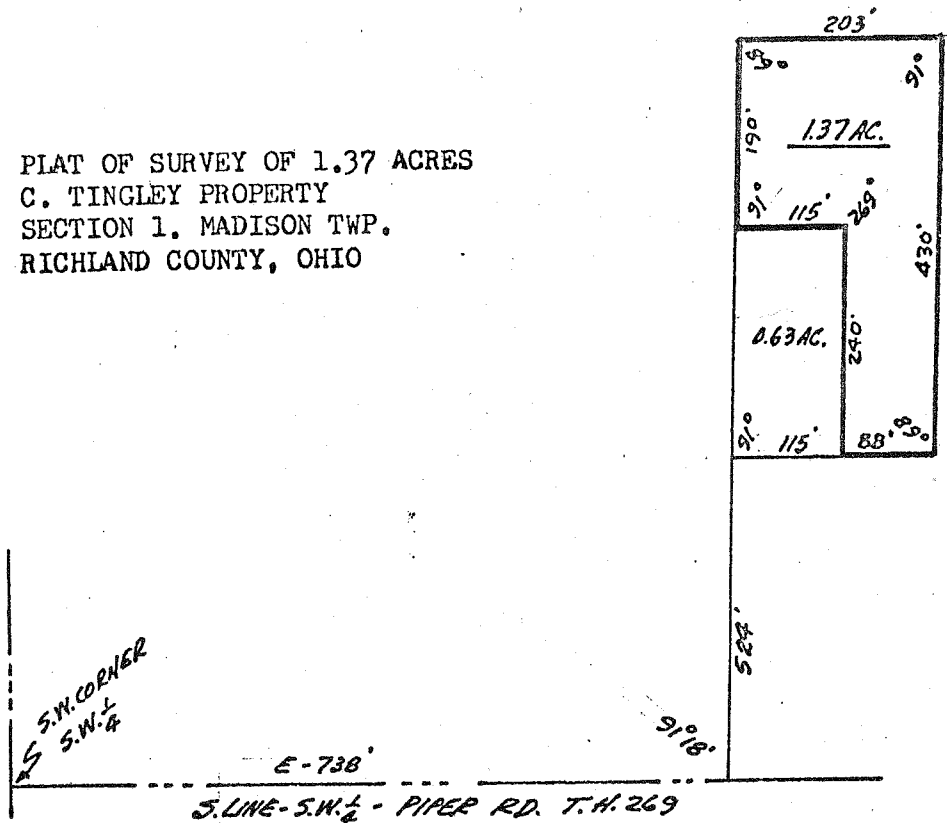

LEGAL DESCRIPTION: 1.37 ACRES (Estate to C. Tingley).

Situated in the Southwest quarter of Section 1, T.21, R.18 of Madison Township, Richland County, Ohio and being further described as follows.

Commencing at the Southwest corner of said Southwest quarter; thence East, along the South line of the quarter and in the center of Piper Road, T.H.269, 738 feet; thence with an interior angle of $91^{\circ}18'$, Northerly, a distance of 524 feet; thence Easterly with an interior angle to the right of 91° , a distance of 115 feet to the true place of beginning. Thence continuing Easterly, 88 feet; thence Northerly, with an interior angle of 89° , 430 feet; thence Westerly, with an interior angle of 91° , 203 feet; thence Southerly, with an interior angle of 89° , 190 feet; thence Easterly, with an interior angle of 91° , 115 feet; thence Southerly, with an interior angle of 269° , 240 feet to the place of beginning.

Containing 1.37 acres of land and being subject to all easements of record...

Phillip Marcus

Phillip Marcus
 Reg. Surveyor # 4518
 October 6, 1975