

NORTH

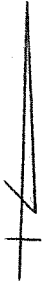

M. & M. WOLFORD
102 AC.

TOWNSHIP & SECTION LINE →
MADISON
TOWNSHIP

MIFFLIN
TOWNSHIP

THE EAST LINE OF THE
SE 1/4 SECTION 1.

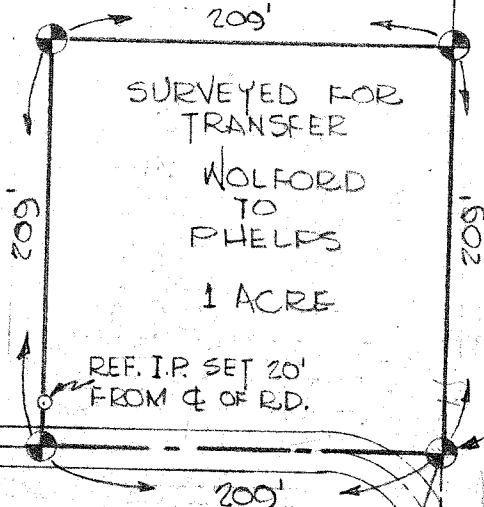

THE PLACE OF
BEGINNING.

7
WOLFORD RD. (TWP. HWY. # 271)

⊙ INDICATES PROPERTY CORNERS
OF THIS SURVEY WITH IRON
PINS SET THEREON.

THIS SURVEY WAS MADE FOR AND
AT THE REQUEST OF M.H. WOLFORD

THE SOUTHEAST CORNER
OF THE SOUTHEAST 1/4
SECTION 1.

(T. H 270)
FLEMING
FALLS ROAD

| | |
|-----------------------------------|------------------|
| SURVEY PLAT FOR PROPERTY TRANSFER | |
| WOLFORD TO PHELPS | |
| PART SE 1/4 SECTION 1 | |
| MADISON TOWNSHIP | |
| RICHLAND COUNTY, | |
| OHIO | |
| DATE: AUG. 20, 1967 | SCALE: 1" = 100' |
| DRAWING NO: 67321 | DRWN. BY: JAS |

Justin A. Seiler

SURVEY BY: JUSTIN A. SEILER
REG SURVEYOR # 4421

