

NORTH

TOWNSHIP LINE & SECTION LINE

MADISON TWP.

MIFFLIN TWP.

M. & H. WOLFORD  
100 AC.

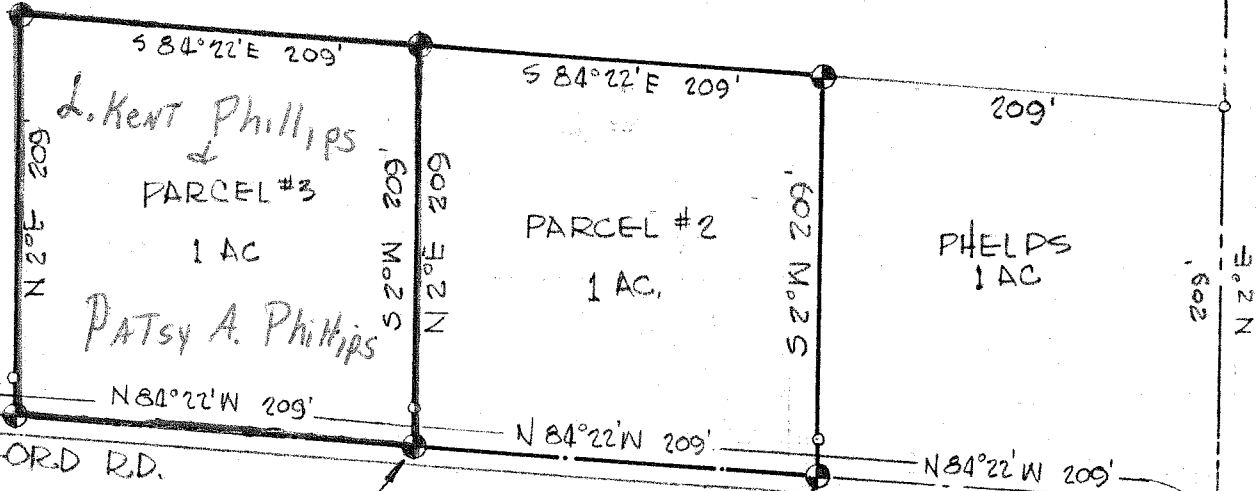

T.H.#271

WOLFORD RD.

THE PLACE OF BEGINNING  
PARCEL #3

THE PLACE OF BEGINNING  
PARCEL #2

⊙ INDICATES PROPERTY CORNERS  
OF THIS SURVEY WITH IRON  
SET ON THE REAR CORNERS AND  
IRON PINS SET 20 FT. BACK  
FROM THE CENTERLINE OF  
WOLFORD RD.

THIS SURVEY WAS MADE FOR AND  
AT THE REQUEST OF M. WOLFORD.

THE SOUTHEAST CORNER  
OF THE SE 1/4 SECTION 1

FLEMING FALLS RD.

SURVEY PLAT FOR PROPERTY TRANSFER	
WOLFORD	
PART SE 1/4 SECTION 1 MADISON TOWNSHIP RICHLAND COUNTY OHIO	
DATE: NOV. 21, 1967	SCALE: 1"=100'
DRAWING NO.: 67351	DRAWN BY: JAS

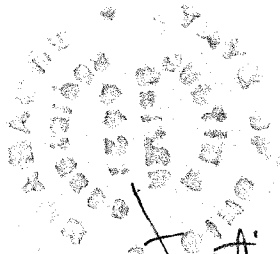

Justin A. Seiler  
SURVEY BY: JUSTIN A. SEILER  
REG. SURVEYOR # 4421