

TOWNSHIP LINE & SECTION LINE

MADISON TWP.

MIFFLIN TWP.

M. & H. WOLFORD  
100 AC.

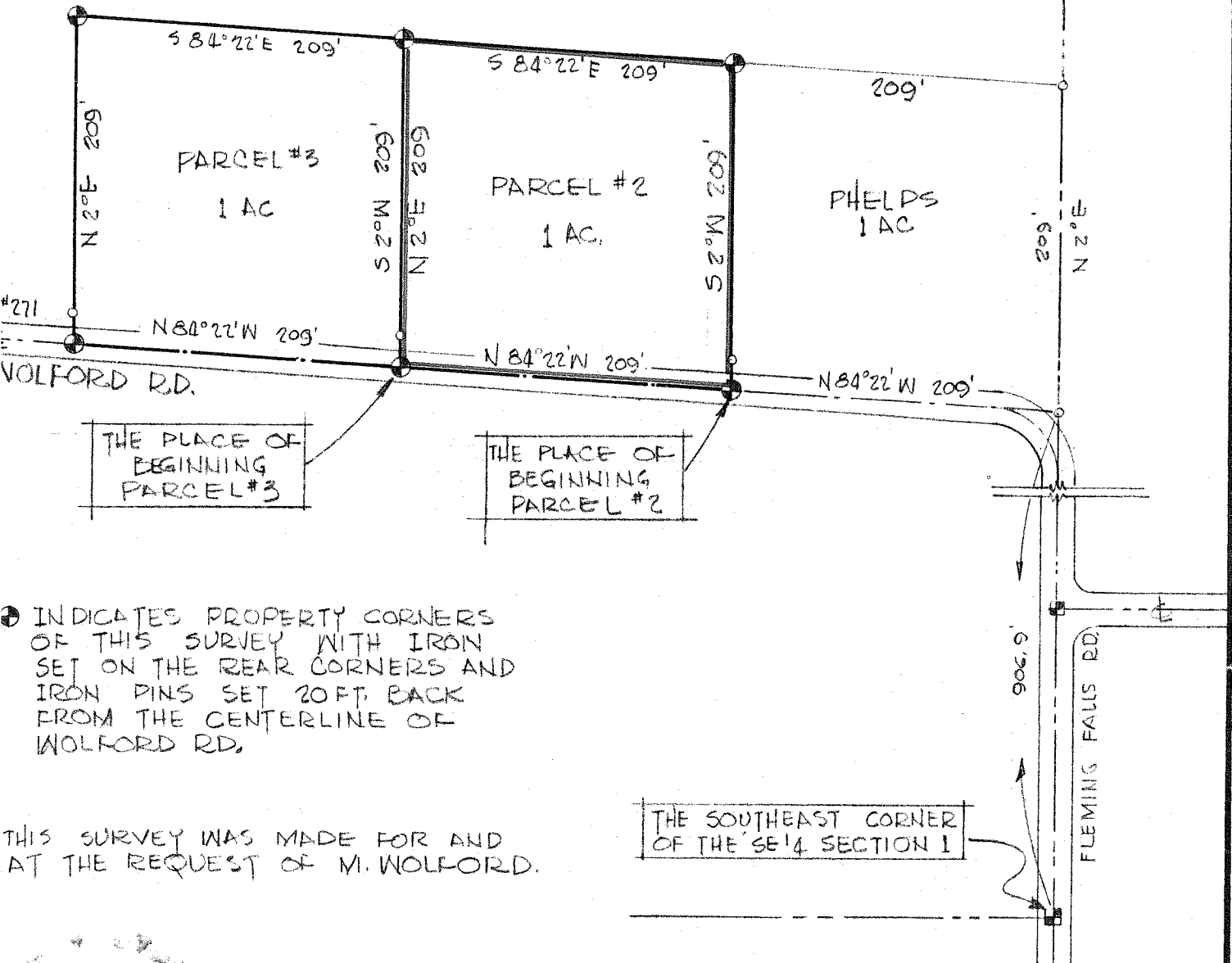

● INDICATES PROPERTY CORNERS OF THIS SURVEY WITH IRON SET ON THE REAR CORNERS AND IRON PINS SET 20 FT. BACK FROM THE CENTERLINE OF WOLFORD RD.

THIS SURVEY WAS MADE FOR AND AT THE REQUEST OF M. WOLFORD.

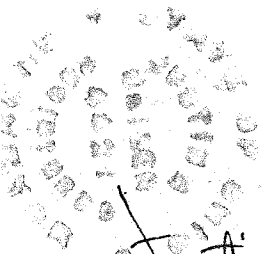

Justin A. Seiler

SURVEY BY: JUSTIN A. SEILER

SURVEY PLAT FOR PROPERTY TRANSFER  
 WOLFORD  
 PART SE 1/4 SECTION 1  
 MADISON TOWNSHIP  
 RICHLAND COUNTY  
 OHIO

DATE: NOV. 21, 1967

SCALE: 1"=100'