

WOLFORD RD.  
587' 25" 10' E 625.0

SUBURBAN DR. 60'

W. line S.E. 1/4 Sec. 1  
N. 2° 13' 50" E

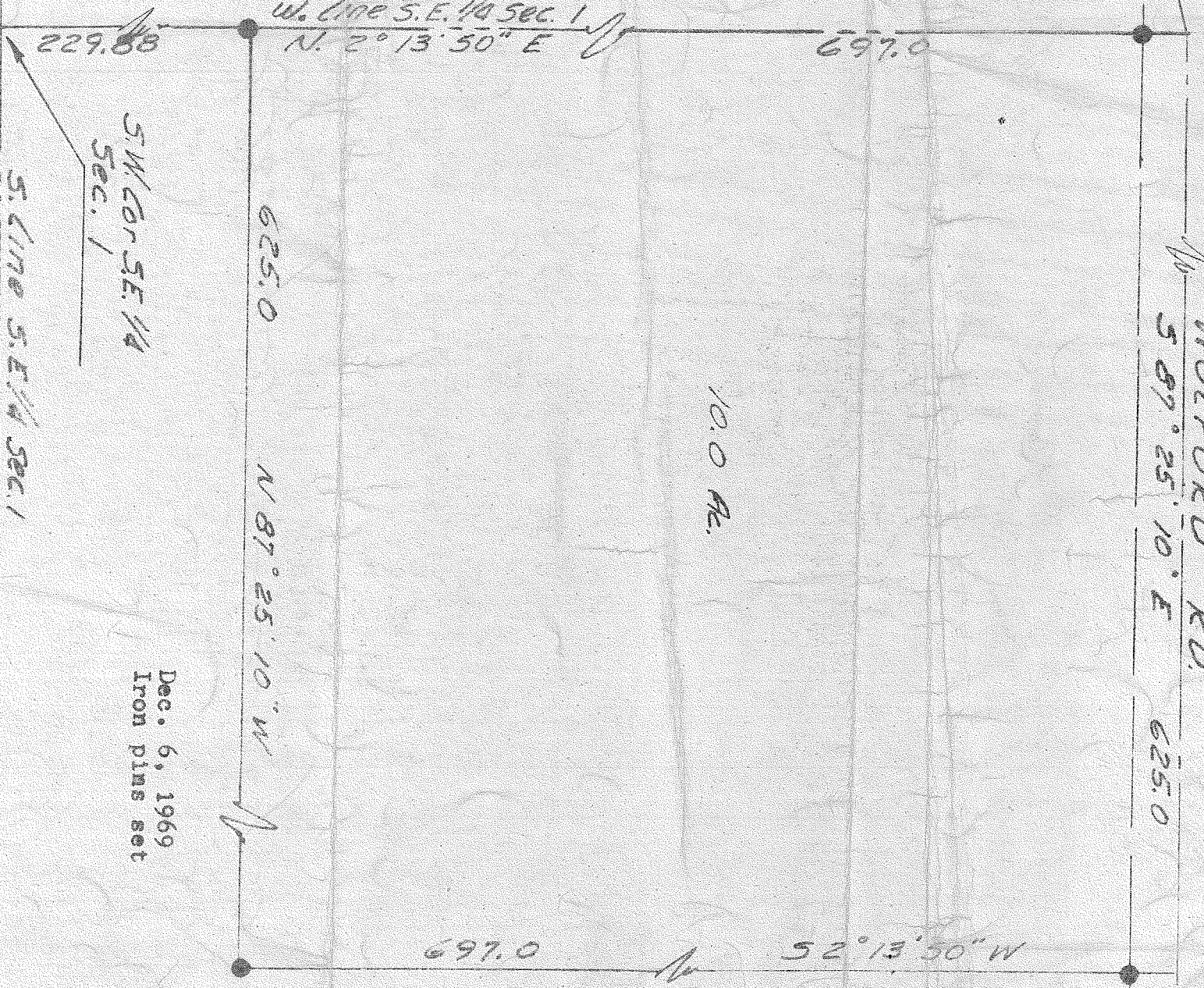

10.0 AC

Dec. 6, 1969  
Iron pins set

BY  
C.F. Rollins Jr.  
C.F. Rollins Jr.  
Surveyor # 4485

PLAT OF SURVEY  
PROPERTY LOCATED  
IN THE S.E. 1/4 SECTION 1 Twp. 21  
Ra. 18 Madison Township Richland Co.

