

NORTH
SCALE - 1" = 200'

O. B. KIRSCH

WOLFORD ROAD

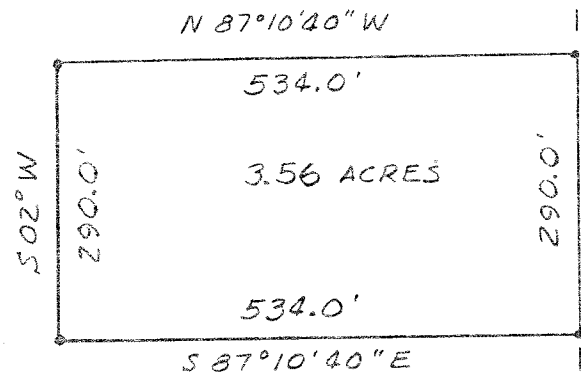

N 87°10'40" W

534.0'

3.56 ACRES

534.0'

S 87°10'40" E

502° W
290.0'

290.0'

8.0 ACRES
MUSILLE

326.3'

S.E. CORNER
S.E. 1/4 SEC. 1

SOUTH LINE S.E. 1/4 SEC. 1

EAST LINE S.E. 1/4 SEC. 1

N 02° E

FLEMING FALLS RD
T.H. 270

SURVEY PLAT OF 3.56 ACRES
PART OF S.E. 1/4 SEC. 1 T21 R18
MADISON TOWNSHIP
RICHLAND COUNTY, OHIO
SURVEYED FOR O. KIRSCH

OCTOBER 14, 1984

JAMES D. MAWHORR
REG. SURVEYOR NO. 6690