

LOT SURVEY FOR MARSH HILL DATE 12-1 - 1951

TOWN MADISON TWP. OHIO No. \_\_\_\_\_

OWNER \_\_\_\_\_ OCCUPANT \_\_\_\_\_

SUB-DIV. \_\_\_\_\_ PT. OF NW 1/4 GR. SEC. 1 TWP. 21 RN. 18

PLAT RECORDED IN VOL. \_\_\_\_\_ NO. \_\_\_\_\_ PAGE \_\_\_\_\_ OF \_\_\_\_\_

SCALE 1" TO 200'

DESCRIPTION OF A PARCEL OF REAL ESTATE SITUATED IN THE NW 1/4 SEC. 1 TWP. 21 - R 18 MADISON TWP. RICHLAND CO. OHIO. BEGINNING AT A POINT IN THE CENTER LINE OF THE BEAL RD. C.H.# 279 SAID POINT BEING 215' IN A SOUTHWESTERLY DIRECTION FROM THE SECTION LINE THENCE IN A SOUTHWESTERLY DIRECTION A LONG SAID CENTER LINE 471' THENCE NORTH ON THE EAST LINE OF A DRIVE 333' THENCE EAST 445' THENCE SOUTH 90' TO THE CENTER LINE OF C.H. 279 THE PLACE OF BEGINNING CONTAINING 2.38 ACRES MORE OR LESS

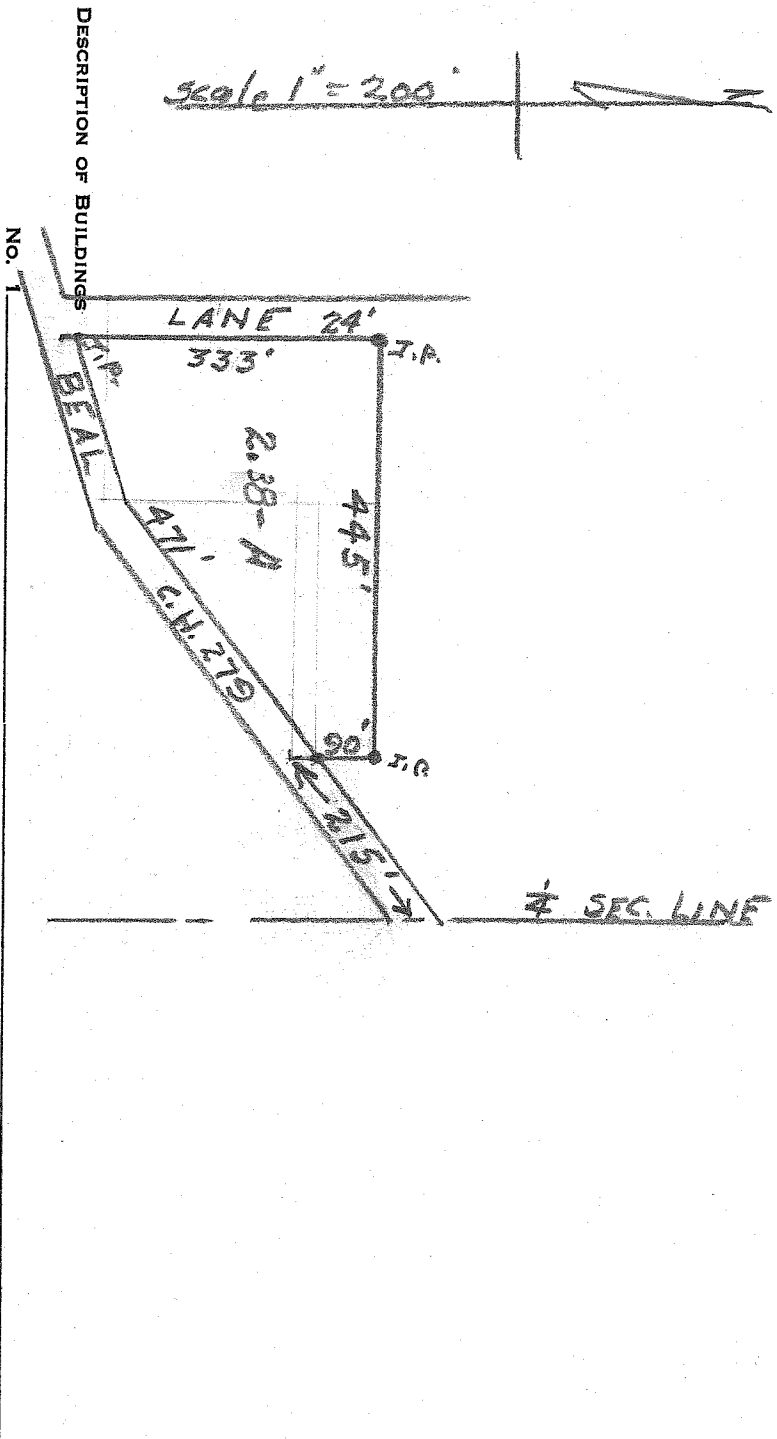
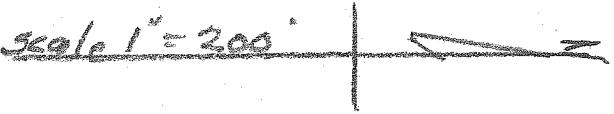

I HEREBY CERTIFY THAT I HAVE MADE A SURVEY OF THESE PREMISES AND FIND THE LOT SIZE, BUILDINGS, EASEMENTS, SET-BACK LINES, ETC. TO BE SHOWN.

E. O. Brown # 965 ENGINEER AND SURVEYOR, MANSFIELD, OHIO