

W. PAUL STEWARD  
V. 561, P. 265-266

N.E. CORNER  
N.W. 1/4 SEC. 1  
SURVEY MARKER SET  
3/4" REBAR W/CAP STAMPED:  
RICHLAND ENGINEERING LIMITED,  
ROBERT A. CUNNING, RLS 4939

R. & P. CALVER  
V. 817, P. 1

E. LINE N.W. 1/4 SEC. 1  
50°29'03"W



0 200  
FEET  
SCALE 1" = 200'

- CONCRETE POST FOUND
- IRON PIPE FOUND
- ✕ POST FOUND
- NAIL FOUND

ALL BEARINGS ARE BASED UPON THE EAST LINE OF THE NORTHWEST QUARTER OF SECTION 1 BEARING BEING SOUTH 0°29'03" WEST AS CALLED FOR IN DEED VOLUME 817, PAGE 1.

SURVEY OF LAND OWNED BY  
EARL G. HILL & MARGARET L. HILL  
PT. N.W. 1/4 SEC. 1, T. 21 R. 18, TOWNSHIP  
OF MADISON, COUNTY OF RICHLAND,  
STATE OF OHIO

NEW SURVEY  
OF EXISTING PARCEL  
TAX MAP APPROVED

E.A.M. 6-10-91  
INITIAL DATE

DRA 6-10-91  
INITIAL DATE  
TRANSFER APPROVED  
JACK REINER  
RICHLAND CO. AUDITOR

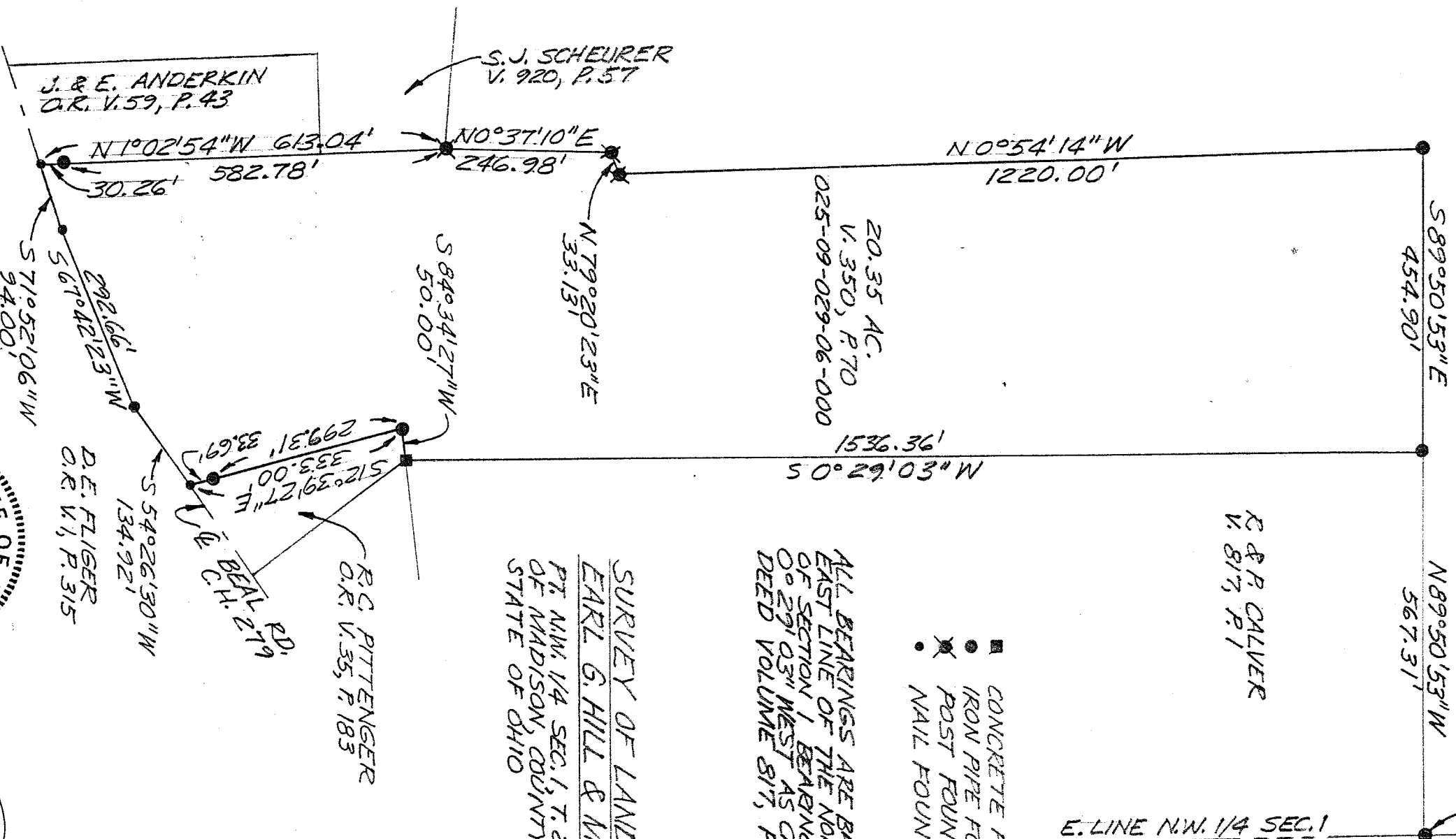

S. J. SCHEURER  
V. 920, P. 57

J. & E. ANDERKIN  
O.R. V. 59, P. 43

J. & S. CARROLL  
V. 882, P. 623

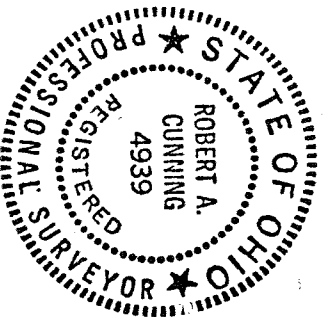

D. E. FLIGER  
O.R. V. 1, P. 315

R. C. PITTENGER  
O.R. V. 35, P. 183

R.D.  
BEAR 219

*Robert A. Cunningham*  
ROBERT A. CUNNINGHAM  
REG. SURVEYOR #4939  
JUNE 10, 1981