

Richland County,
 Madison Township
 Twp. 21-N Range 18-W
 Section 1
 Northeast Qr.
 North and South Half

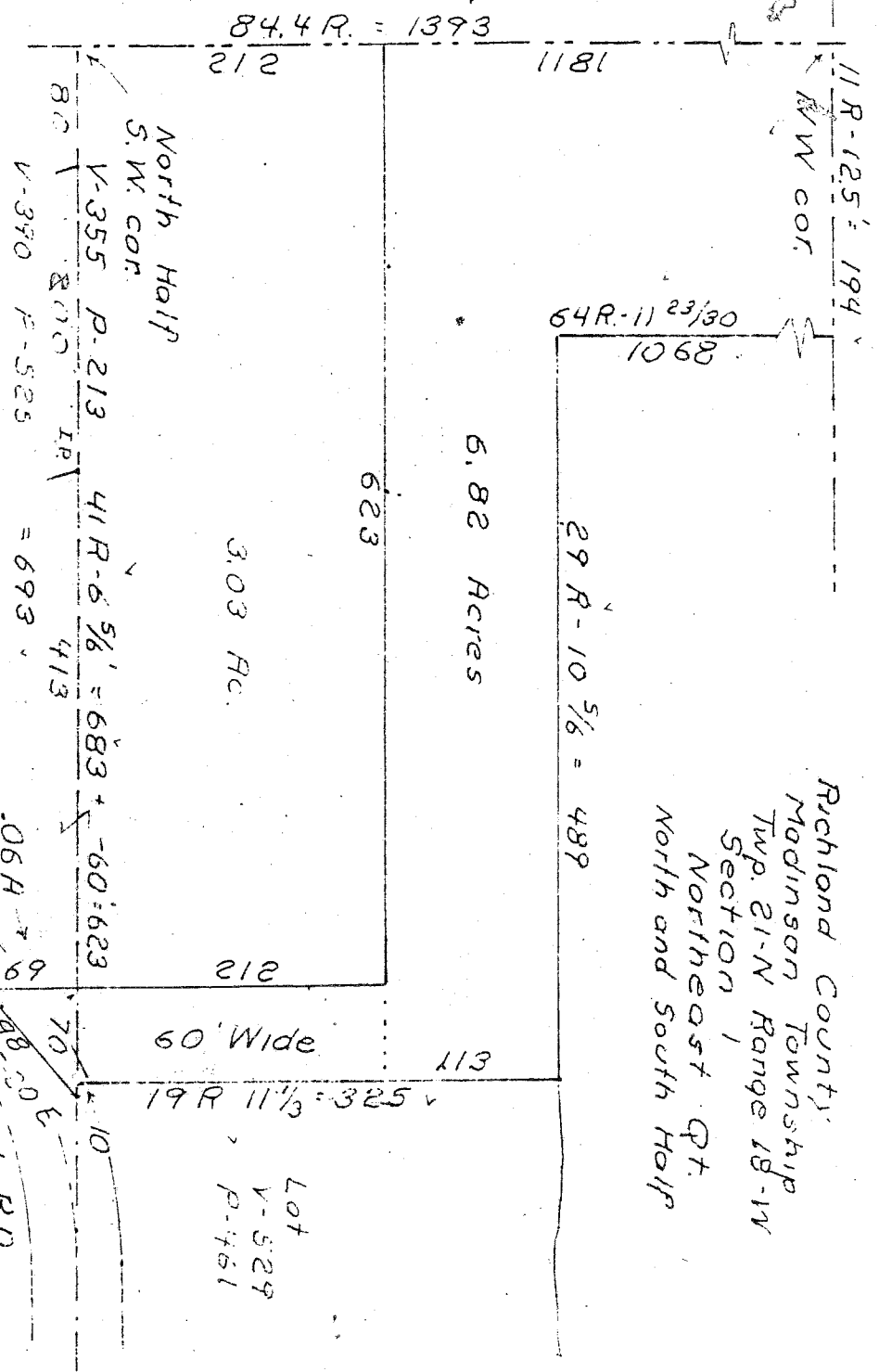

- 1- Situated in Madison Township, Richland County, Ohio, and being a part of the Northeast quarter of Section 1 of Twp. 21-N Range 18-W. Section 1, Richland County, Ohio.
- 2- beginning at the Northwest corner of said quarter.
- 3- thence; South 1181 ft. on the west line, to a point on the Southwest corner of the North half, of said quarter.
- 4- thence; East, 683 ft. parallel the south line of said North half.
- 5- thence; South, 215 ft. parallel said West line and to said South line.
- 6- thence; South, 59 ft. parallel said West line to the center of coal road.
- 7- thence; North 49° 50' East, 98 ft. with the tangent to a curve to the right in said road center, to said South line and a lot corner. Said point being 70 ft. East of the foresaid described course and 693 ft. East of the west line of said quarter.
- 8- thence; West, 10 ft. with said South line to a farm corner.
- 9- thence; North 325 ft. (19 rod 11 1/2 ft) parallel said West line, with a farm line and to a farm corner.
- 10- thence; West, 489 ft. (29 rod 10 5/8 ft.) parallel said South line, with a farm line and to a farm corner.
- 11- thence; North, 1068 ft. (64 rod 11 25/32 ft.) parallel said West line, with a farm line and to the North line of said quarter.
- 12- thence; West, 194 ft. (11 rod 11.5 ft) with said N. P.M. line to the place of beginning.
- 13- containing: in the North half of said quarter, 6.82 acres, and, in the South half of said quarter, 0.06 of an acre.

MARVIC SIN SURVEY
 S. Horn, Surv 831
 May 1978
 No 32-35-061