

KEITH L. & LINDA L. WENGER
V. 916 P. 60

SURVEY FOR WILLIAM L. ROCKWELL

197169 SF.
4.526 AC.

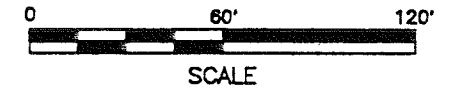

LEGEND

- RAILROAD SPIKE SET
- IRON PIN SET, 5/8" DIA. ROD WITH PLASTIC CAP STAMPED "S.J.L,INC."

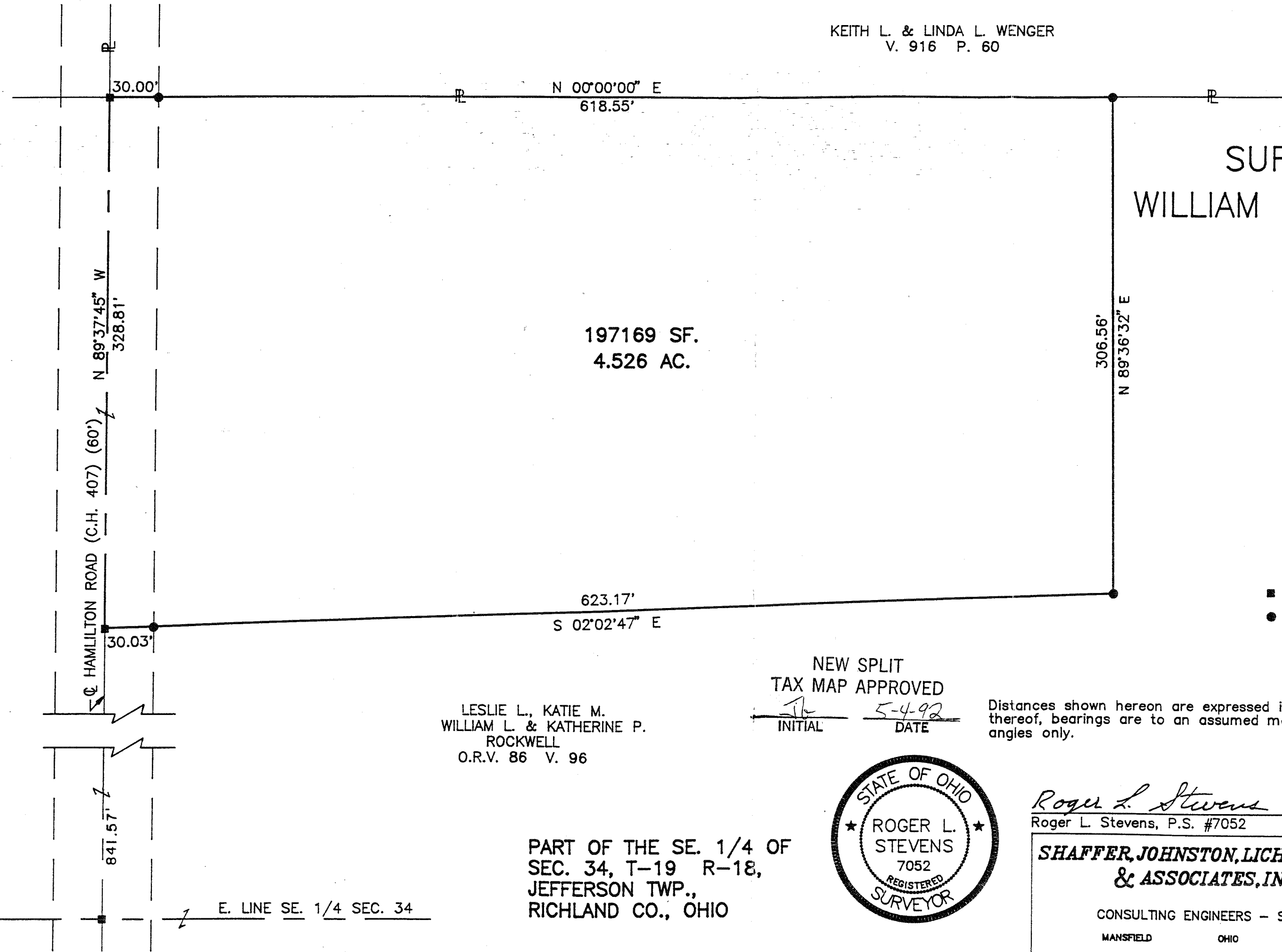

LESLIE L., KATIE M.
WILLIAM L. & KATHERINE P.
ROCKWELL
O.R.V. 86 V. 96

NEW SPLIT
TAX MAP APPROVED

RL INITIAL 5-4-92 DATE

Distances shown hereon are expressed in feet and decimal parts thereof, bearings are to an assumed meridian and are used to express angles only.

PART OF THE SE. 1/4 OF
SEC. 34, T-19 R-18,
JEFFERSON TWP.,
RICHLAND CO., OHIO



Roger L. Stevens

Roger L. Stevens, P.S. #7052 Date 4-6-92 SM-1800

**SHAFFER, JOHNSTON, LICHTENWALTER
& ASSOCIATES, INC.**

CONSULTING ENGINEERS - SURVEYORS
MANSFIELD OHIO WOOSTER

