

SURVEY FOR CLIFF LEEDY

PART OF THE SOUTHERST QUARTER OF SECTION NUMBER 34,
TOWNSHIP 19 - RANGE 18, JEFFERSON TOWNSHIP,
RICHLAND COUNTY, STATE OF OHIO

BEARING TABLE

1.	S 07° 23' 57" N	= 116.75'
2.	S 07° 05' 05" N	= 72.48'
3.	S 08° 28' 09" E	= 42.33'

CERTIFICATION

I, EDWARD G. BLACK, P.S., REGISTERED SURVEYOR NO. 6365, HEREBY CERTIFY THAT THIS SURVEY PLAT IS A TRUE REPRESENTATION OF AN ACTUAL FIELD SURVEY MADE BY ME IN JANUARY OF 1985. ALL BEARINGS ARE FROM AN ASSUMED MERIDIAN.

Edward G. Black

EDWARD G. BLACK, P.S.

Page 34

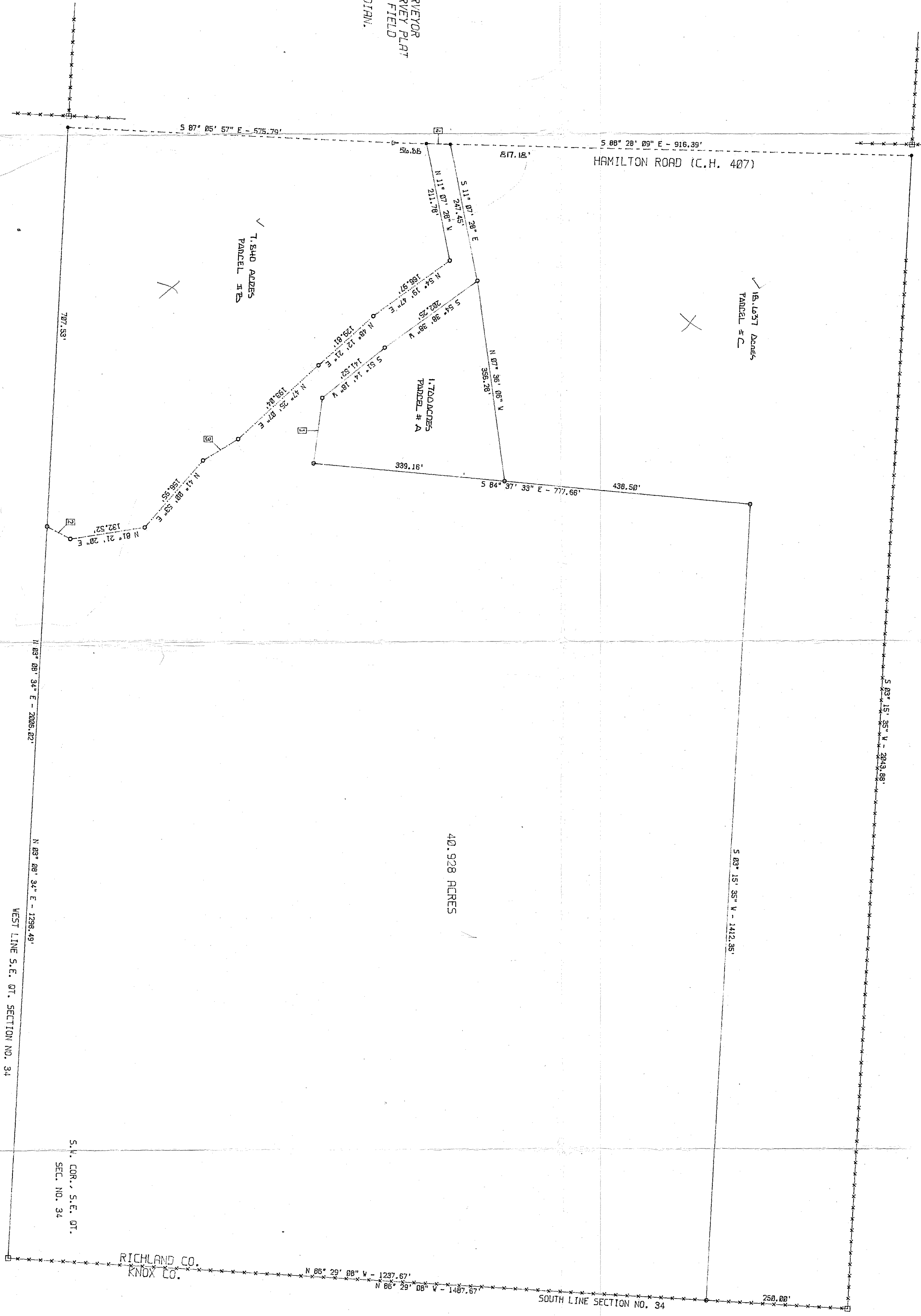

40.928 ACRES

HAMILTON ROAD (C.H. 407)

SOUTH LINE SECTION NO. 34

RICHLAND CO.
KNOX CO.

S.E. COR. S.E. QT.
SEC. NO. 34

WEST LINE S.E. QT. SECTION NO. 34

LEGEND

- IRON PIN SET
- RAILROAD SPIKE SET
- FENCE CORNER FOUND
- △ POINT OF INTERSECTION
- X --- KNOWN WIRE FENCE
- CENTER OF GREEK
- CENTER OF ROADWAY

SCALE: 1 INCH = 100 FEET

EDWARD G. BLACK, P.S.
REGISTERED SURVEYOR
NO. 6365

SURVEY FOR CLIFF LEEDY

DATE	BY/AS BY	DATE
1985	EDWARD G. BLACK	1985

PT. OF THE S.E. QT. OF SEC. 34
JEFF. TWP., RICHLAND CO.
STATE OF OHIO

SHEET	PROJECT NO.
1	1

SCALE: 1 INCH = 100 FEET