

SURVEY FOR
 TAMMI VAN BIBBER
 RANGE 18, TOWNSHIP 19, SOUTHWEST QUARTER OF SECTION 30,
 JEFFERSON TOWNSHIP, RICHLAND COUNTY, OHIO

Scale 1" = 200' Date 2-29-1992 P.B. _____ P. 0.R. 84 P. 167 Lot No. _____

BEARING BASIS ASSUMED,
 THE WEST LINE OF SECTION 30
 AS N40°16'03"E

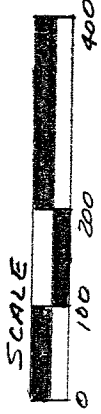

RONALD D. BROESKE (D.V. 802 P. 352)

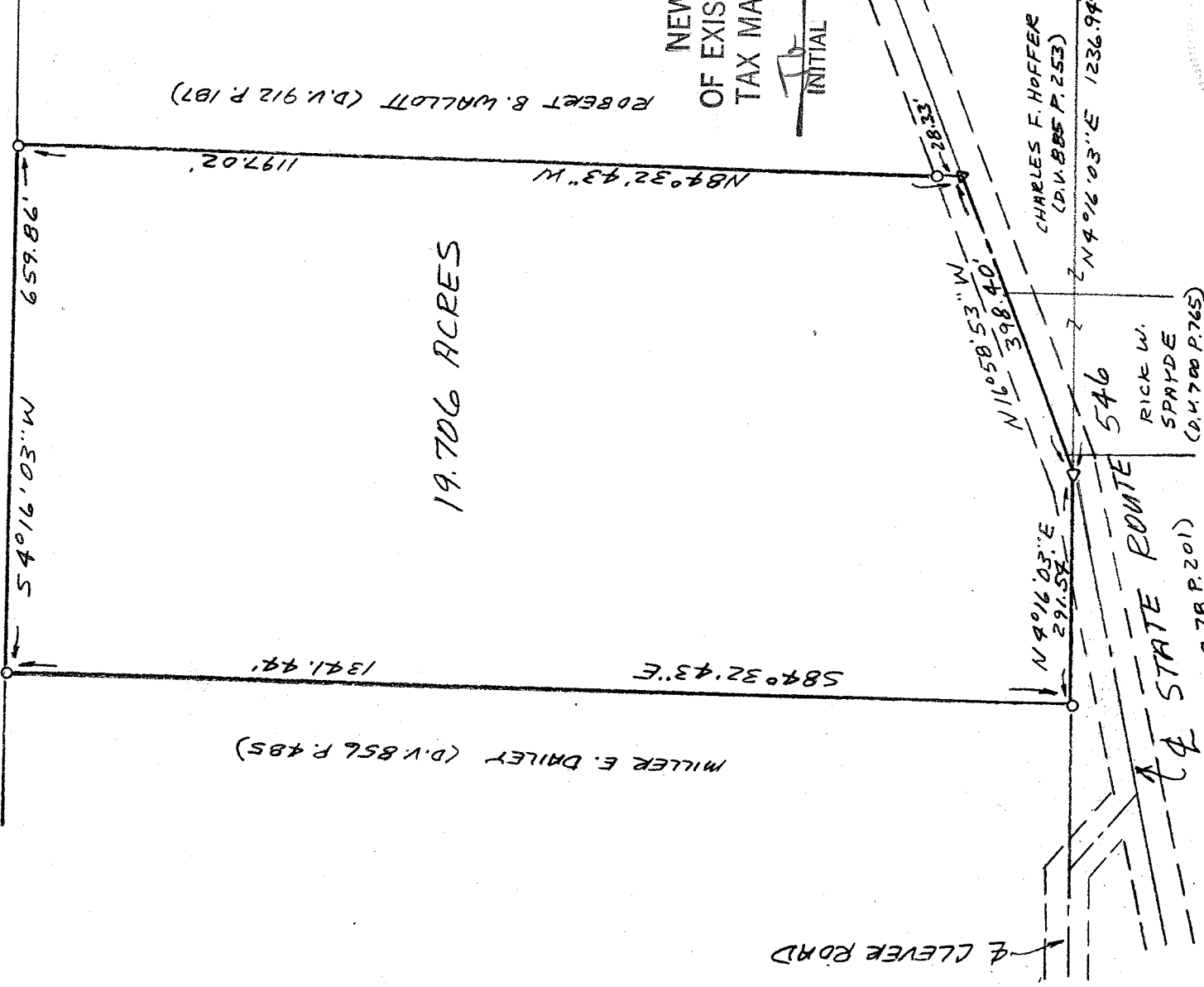

19.706 ACRES

NEW SURVEY
 OF EXISTING PARCEL
 TAX MAP APPROVED

INITIAL TV DATE 2-24-92

ROBERT B. WALLOTT (D.V. 912 P. 187)

MILLER E. DAILEY (D.V. 856 P. 485)

CHARLES F. HOFFER SEC. 30
 (D.V. 885 P. 253)

RICK W. SPRAYDE
 (D.V. 700 P. 765)

N 4°16'03" E 1236.94' SEC. 25
 P.A.B.

J.S. SCHMIDT (D.R. 78 P. 201)

- LEGEND
- △ RR SPIKE SET
 - 3/4" X 30" IRON PIPE SET
 - WITH CAP STAMPED VANCE-6553

I hereby certify that the foregoing drawing was prepared from an actual survey of the premises.

Drawn by S.W.V.

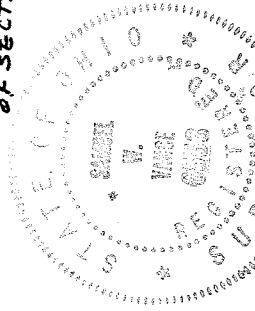

Samuel W. Vance
 Registered Surveyor No. 6553

VANCE SURVEYING
 LAND SURVEYOR

28 CLAYTON Road, Mount Vernon, Ohio 43050