

All of Jeffersown Twp.
Richland Co.

Survey for
Hoy E. Dailey
Nov. 9, 1940
S.M. Horn
Surveyor.

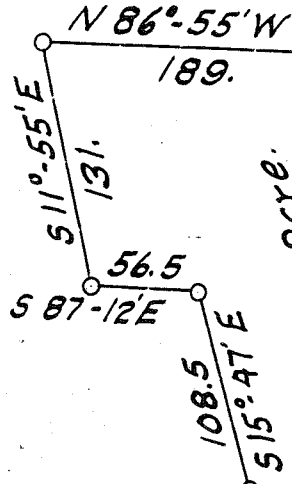

0.9 Acre.

S.W. COR.
SEC. 30

321.

N 90° 00' E (ASSUMED) 485.

N.W. COR.
SEC. 31

164.

34.

N 00°-46' W
612.

8 1/4 Acres

$\Delta = 8^{\circ}-44'$
 $D = 10^{\circ}-45'$
 $T = 250'$
 $E = 9.4'$
 $L = 499'$

284.

999.

FREDERICKTOWN

367.

117.

S 12°-51' E

LEXINGTON -

663.

N 89°-11' W

I.P.

Plotted