

PLAT OF SURVEY
 for
 Charles Whatman
 Being located in the southeast $\frac{1}{4}$
 section 30, township 19, range 18,
 Jefferson Township, Richland County,
 Ohio.

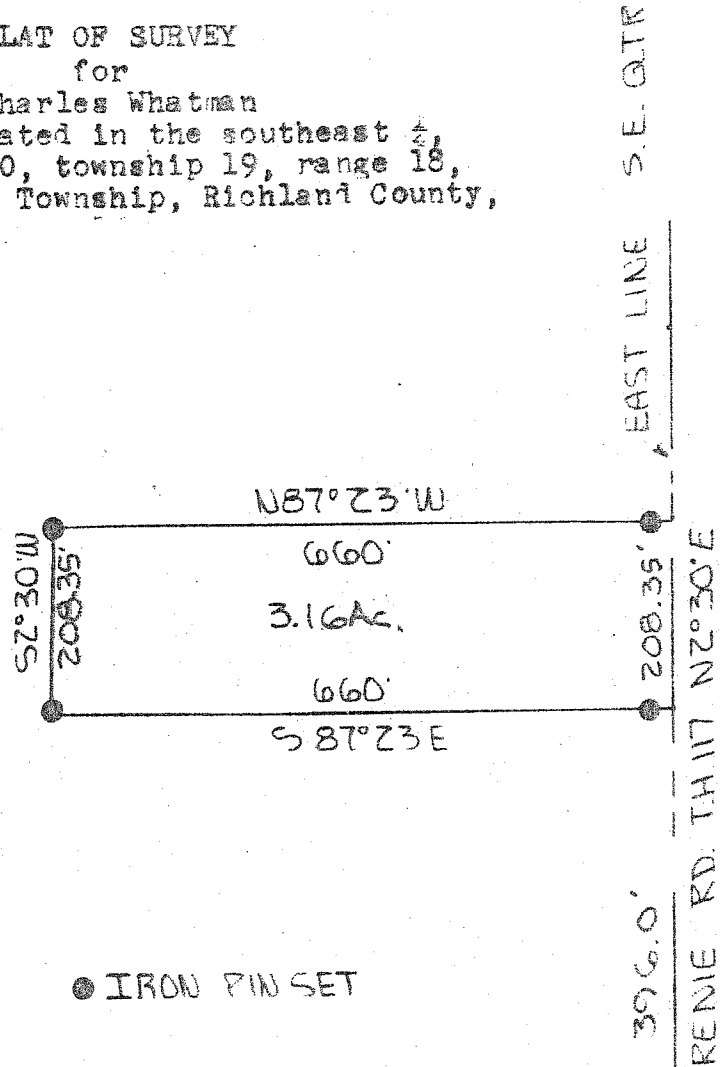

● IRON PIN SET

14200
 11-12-78

SOUTH LINE S.E. QTR
 BANGORVILLE RD. C.H. 405

S.E. COR. S.E. $\frac{1}{4}$ SEC. 30,
 T. 19, R. 18, JEFFERSON TWP.

By Larry G. Blunk
 LARRY G. BLUNK 926328