

PLAT OF SURVEY
 for
 Charles Whatman
 Being located in the southeast $\frac{1}{4}$, sec. 30,
 township 19, range 18, Jefferson
 Township, Richland County, Ohio
 July 9, 1978

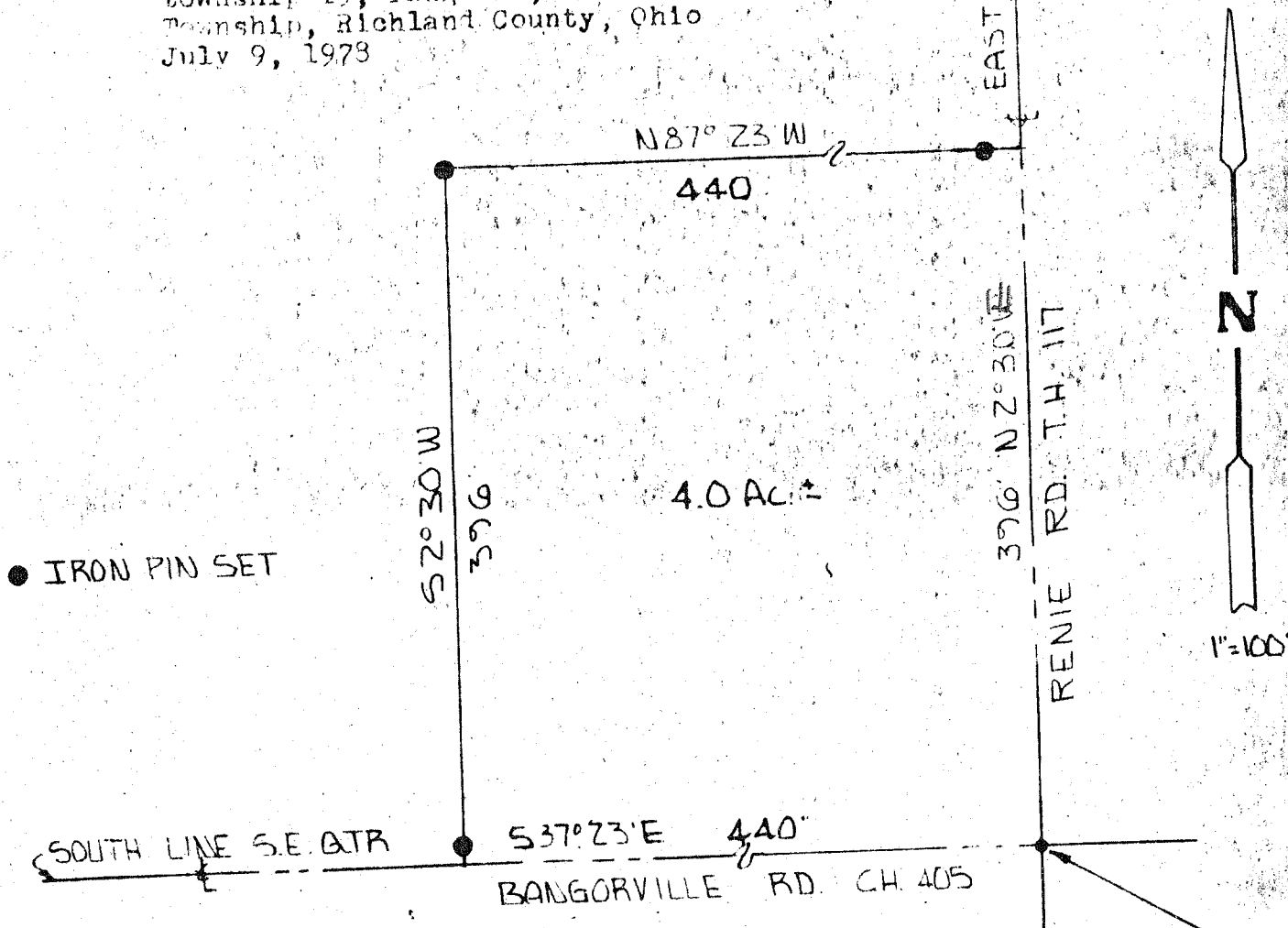

S.E. COR. S.E. $\frac{1}{4}$, SEC. 30,
 T. 19 R. 18, JEFFERSON TWP.

Larry G. Blunk
 LARRY G. BLUNK #6320