

D. & J. ANTHONY
D.V. 818 P. 622

C. & D. TURNER
D.V. 833 P. 69

WHATMAN
D.V. 772 P. 457
2.00 Ac.

J. & M. Pore
D.V. 779 P. 407

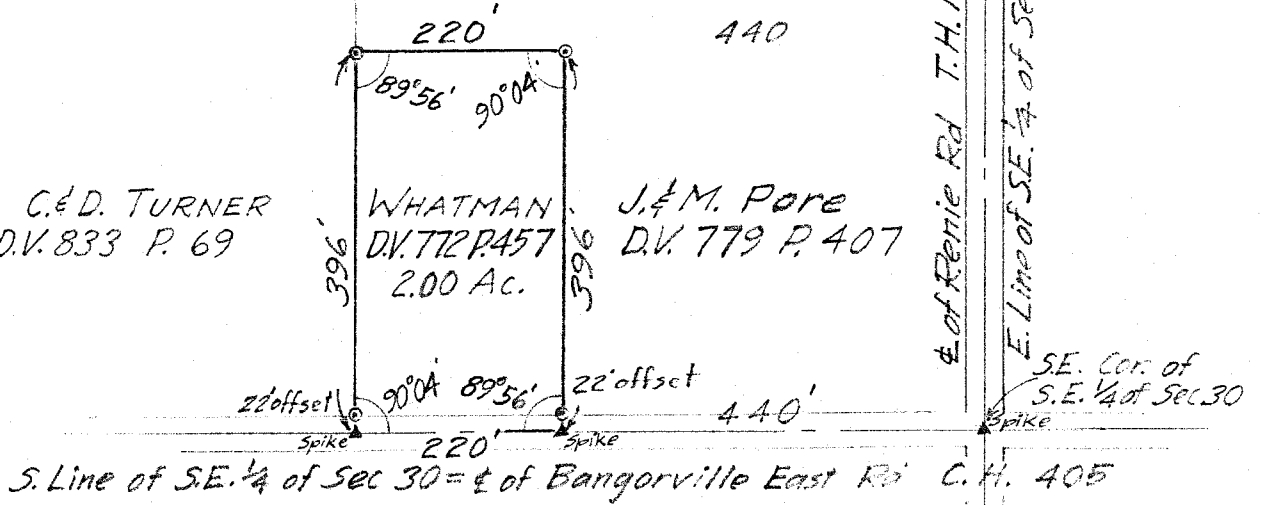

⊙ = Iron Pin Capped "LITTLE - 5524"

D.R.A. 5-10-90
INITIAL DATE
TRANSFER APPROVED
FREEMAN J. SWANK
RICHLAND CO. AUDITOR

APPROVED
TAX MAP OFFICE

EAN
INITIAL

5-10-90
DATE

Scale: 1" = 200'



DRAWING OF SURVEY FOR CHARLES WHATMAN

PART OF SE 1/4 SECTION 30
TOWNSHIP 19 RANGE 18
JEFFERSON TOWNSHIP
RICHLAND COUNTY, OHIO

Robert M. Little
Robert M. Little
Registered Surveyor # Ohio 5524
May 9, 1990

