

SURVEY PLAT
 PT. NW QUARTER SEC. 30
 JEFFERSON TWP (T-19, R-18)
 RICHLAND COUNTY, OHIO
 FOR: A. & R. ADAMS
 DEED REF: VOL. 861 PG. 426

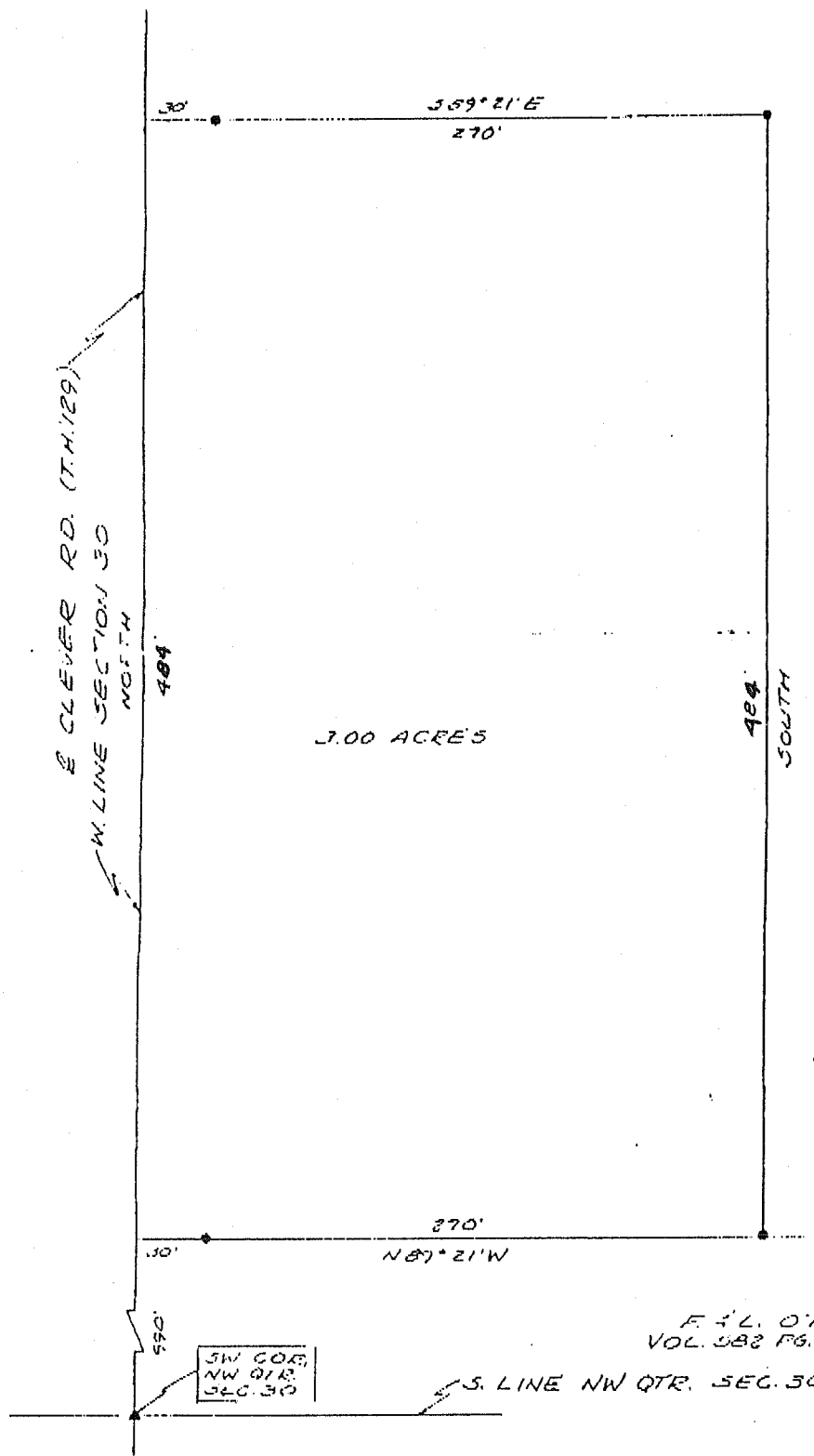

BEARINGS ARE FROM AN ASSUMED MERIDIAN AND ARE FOR THE PURPOSE OF ANGULAR MEASUREMENT ONLY.

A. & R. ADAMS
 VOL. 861 PG. 426

- 5/8" IRON PIN SET WITH CAP NO. 6252
- ▲ P.K. NAIL SET

F. L. O'NEAL
 VOL. 382 PG. 287

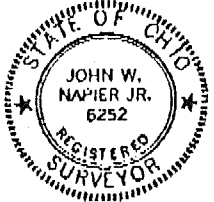

PREPARED BY:

John W. Napier Jr. 11/24/89
 JOHN W. NAPIER JR.