

NEW SURVEY
 OF EXISTING PARCEL
 TAX MAP APPROVED
 INITIAL DATE
 E.A.N. 5/21/91
 DATE
 JACK REINER
 RICHLAND CO. AUDITOR

DBA 5/21/91
 INITIAL DATE
 JACK REINER
 RICHLAND CO. AUDITOR

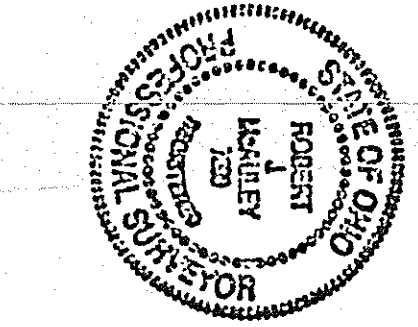

Robert J. McAuley
 ROBERT J. MCAULEY
 REG. SURVEYOR # 7209
 DATE May 22, 1991

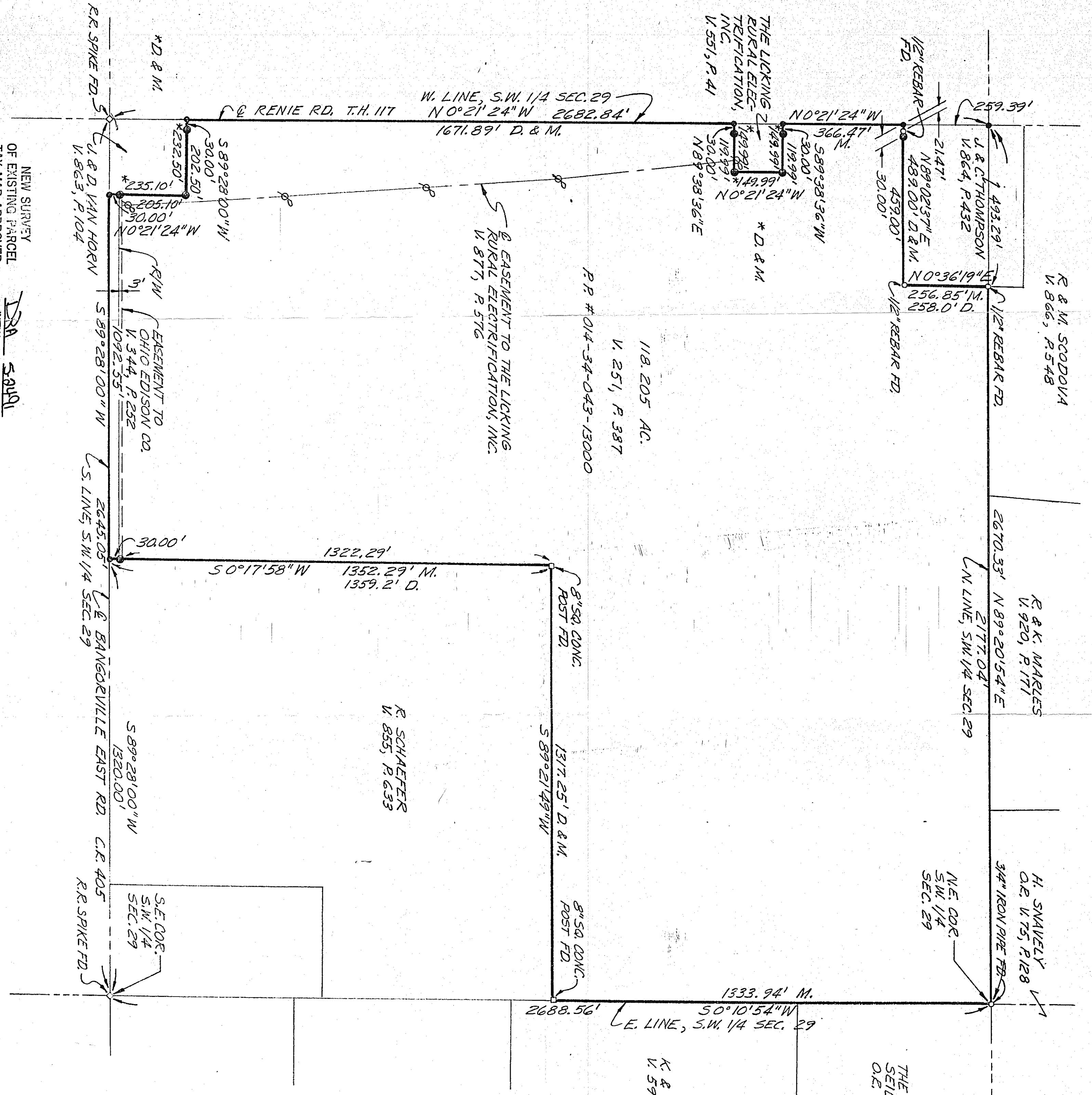

ALL BEARINGS ARE BASED UPON THE SOUTH LINE OF THE SOUTHWEST QUARTER OF SECTION 29 BEARING BEING SOUTH 89°28'00\" WEST AS CALLED FOR IN DEED VOLUME 855, PAGE 635.

SURVEY FOR
 LAURA E. PRIESTERSBACH
 TOWNSHIP OF JEFFERSON COUNTY
 OF RICHLAND, STATE OF OHIO &
 BEING PT. S.W. 1/4 SEC. 29, T.19 E.18

- D. DEEDED DISTANCE
- M. MEASURED DISTANCE
- 5/8\" DIA. X 30\" LG. REBAR SET, RECESSED 4\" BELOW PAVEMENT SURFACE
- 5/8\" DIA. X 30\" LG. REBAR SET, WITH ALUMINUM CAP STAMPED "RICHLAND ENGINEERING LIMITED, ROBERT J. MCAULEY, RLS 7209"

