

SMITH ROAD

Jefferson Twp.  
Section 28  
Southeast Q<sup>r</sup>.

PAUL WALKER  
SURVEY

Feb 1966  
S. Horn, SUVR. 831  
No 23-17-45

All dimensions except that  
shown, "Observed," are from  
previously recorded deeds

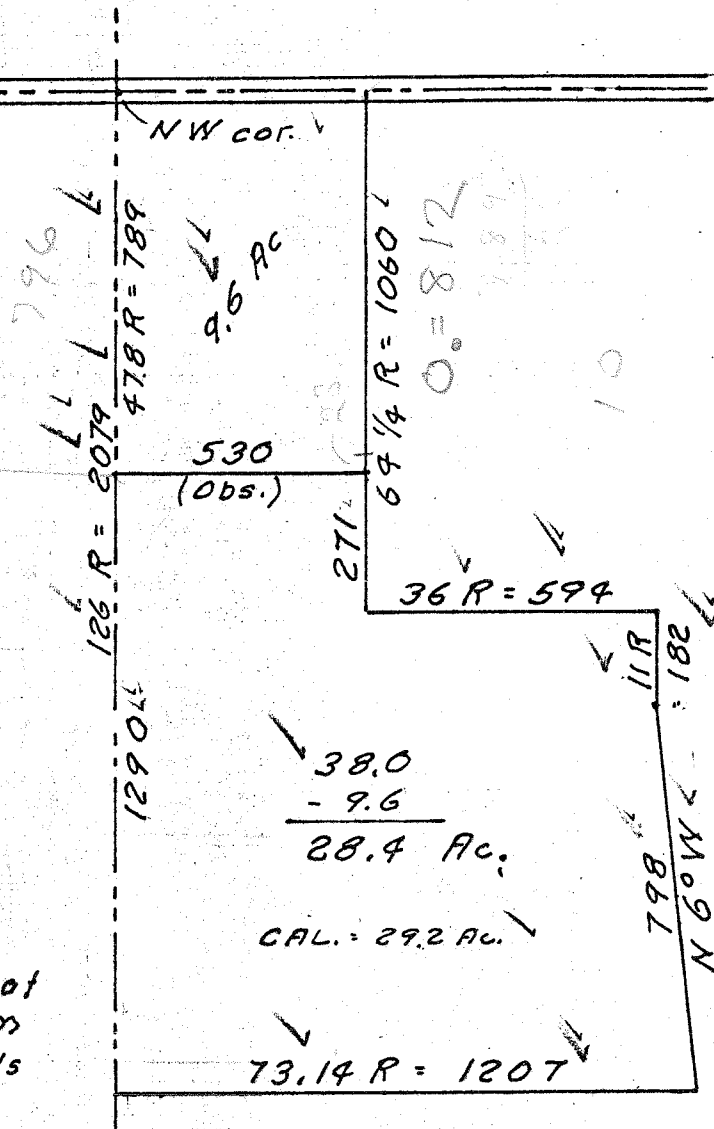

- 1 Being a part of the Southeast Quarter of section 28 of Jefferson Township, Richland County, Ohio.
- 2 Beginning at a point on the West line, 789 ft. (47.8 rod) South of the Northwest corner, of said quarter. Said point also being an existing property corner.
- 3 Thence; South, 1290 ft. (78.2 rod) with the West line of said quarter to an existing property corner.
- 4 Thence; East, 1207 ft. (73.14 rod) parallel the South line of said quarter, with an existing property line and to an existing property corner.
- 5 Thence; North 6° West, 798 ft. with an existing property line and to an existing property corner.
- 6 Thence; North, 182 ft. (11 rod) with an existing property line and to an existing property corner.
- 7 Thence; North, 271 ft. (16.45 rod) with an existing property line.
- 8 Thence; West, 530 ft. parallel the North line of said quarter to the place of beginning.
- 9 Containing 28.4 more or less, acres.