

BALL
D.V. 336 P. 397

N.W. Cor of SE 1/4 of Sec 28
Smith Rd T.H. 418 (N. Line of SE 1/4)
Due East (Bearing Basis)

BLY
D.V. 601 P. 93

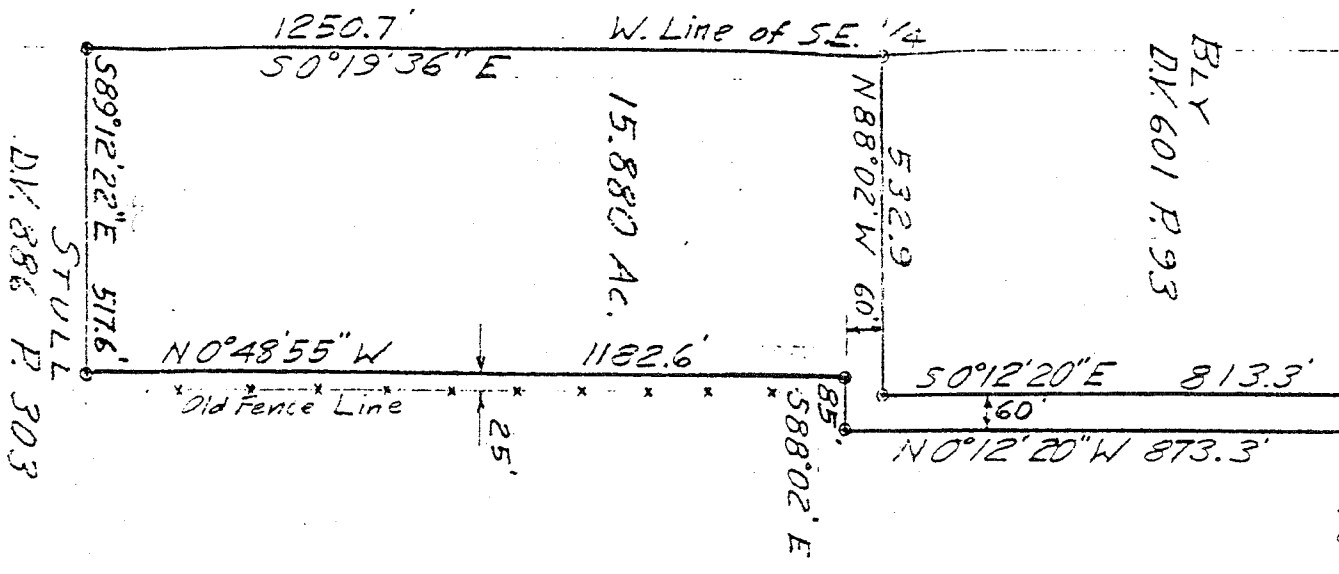

DRAWING OF SURVEY FOR RAY WHATMAN

PART OF SE 1/4 SECTION 28
TOWNSHIP 19 RANGE 18
JEFFERSON TOWNSHIP
RICHLAND COUNTY, OHIO

Robert M. Little
Robert M. Little
Registered Surveyor # Ohio 5524
September 3, 1991

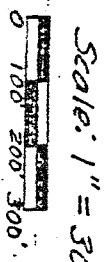
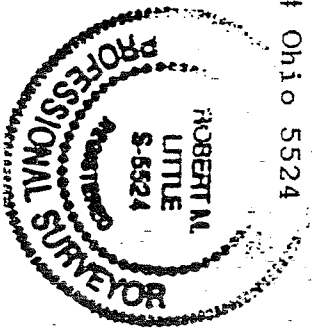

Scale: 1" = 300'

• = Iron Pin found
○ = Iron Pin capped "LITTLE-5524"