

PROPERTY SURVEY
1.611 ACRE TRACT

FOR
A.E. SITES

Being part of the Northwest Quarter of Section 28, Township 19 North, Range 18 West, Jefferson Township, Richland County, Ohio.

RICHLAND COUNTY RECORDERS OFFICE
 Prior Decd: Vol. 736 Pg. 688
 Scale: 1"=100'
 Date: March 25, 1977

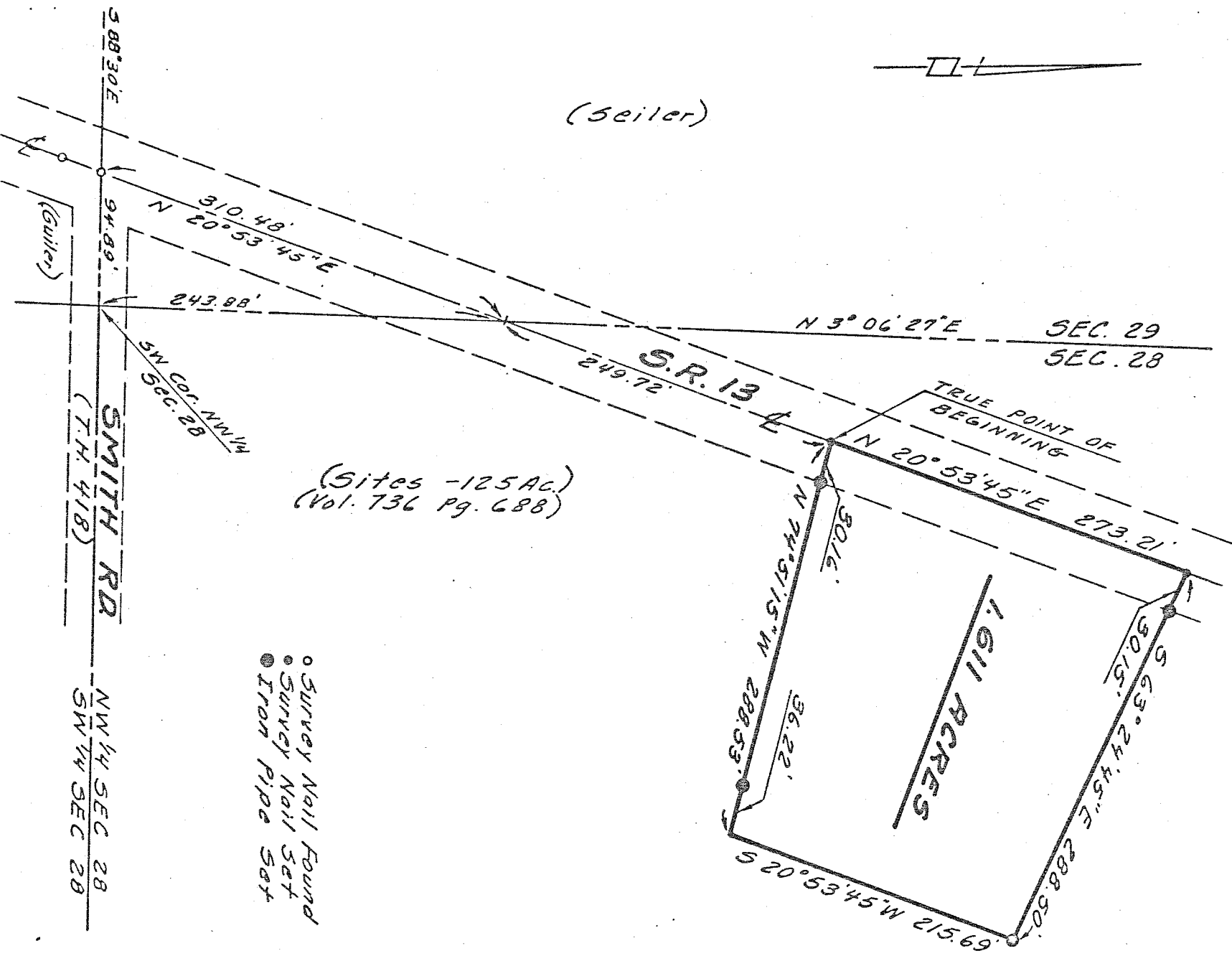

I, the undersigned, hereby certify that the foregoing plot represents an actual field survey of the premises and is true and correct to the best of my knowledge.

NORTH CENTRAL SURVEYING
 B9 NORTH MAIN ST.
 MT. GILEAD, OHIO

David R. Cypert
 REGISTERED SURVEYOR NO. 5785