

N.W. QUARTER OF SECTION 25  
30.0 ACRES

S.E. QUARTER OF SECTION 25  
JEFFERSON  
TWP

N.W. CORNER OF THE  
EAST HALF OF THE  
S.E. QUARTER OF SECTION 25

N.E. CORNER  
OF THE S.E.  
QUARTER OF SECTION 25

S.W. QUARTER OF SECTION 30  
WORTHINGTON  
TWP

28.00 ACRES

11.17 ACRES

**PART OF SECTION N° 30, WORTHINGTON TWP &  
PART OF SECTION N° 25, JEFFERSON TOWNSHIP &  
RICHLAND COUNTY, OHIO**

SCALE: 1" = 160 FT.

TOTAL AREA = 69.17 ACRES

I CERTIFY THIS PLAT TO BE A CORRECT  
COPY OF SURVEY MADE BY ME FOR  
STANLEY F. WENDELL THOMPSON.

*Stanley F. Wendell Thompson* Oct 18, 1966  
FLOYD W. BARNES  
SURVEYOR N° 39,17

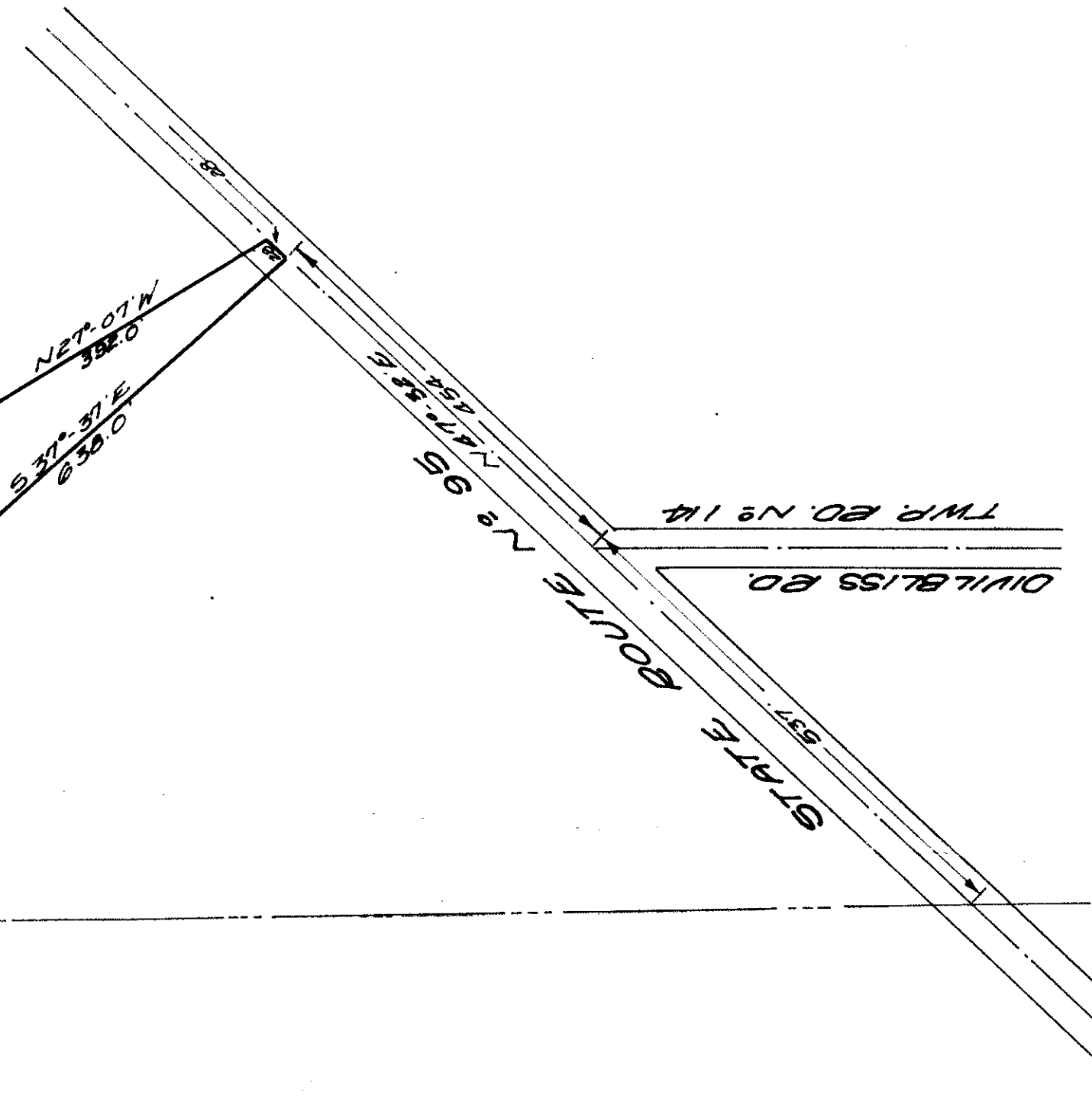
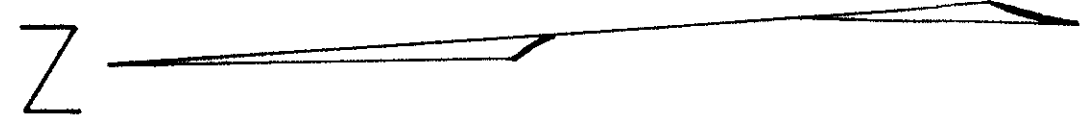
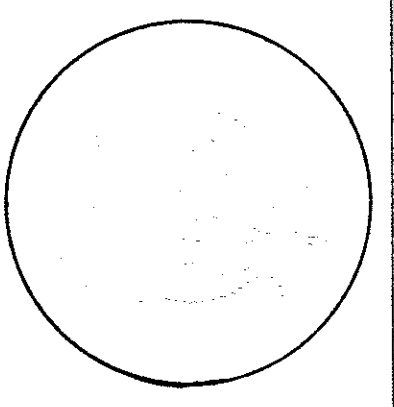

STATE ROUTE N° 95  
DIV. BLISS RD.  
TWP. 30 N. R. 25 E.