

NW CORNER OF THE
EAST HALF OF THE
S.E. QTR. OF SECT. 25

980'.00 N
N86°15'N

S.E. QTR. OF SECTION NO. 25
JEFFERSON TWP.

586'.00 W
1000'.00

NW CORNER OF THE
EAST HALF OF THE
S.E. QTR. OF SECT. 25

N86°15'N - 1315.0'

28.00 ACRES

N.E. CORNER
OF THE S.E.
QTR. OF SECT. 25

S.W. QTR. OF SECT. NO. 30
WORTHINGTON TWP.

11.17 ACRES

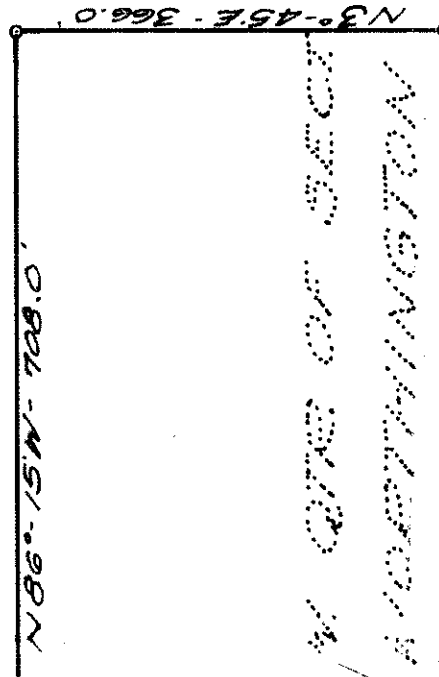

657.8' E
N81°-57'E

193.8' N
N14°03'E

398.5' E
S86°-32'E

404' E
N85°-15'E

403.5' M.L.O. 1/4
282.0' M.L.O. 1/4

STATE ROUTE NO. 95

**PART OF SECTION NO. 30, WORTHINGTON TWP. &
PART OF SECTION NO. 25, JEFFERSON TOWNSHIP &
RICHLAND COUNTY, OHIO**
SCALE: 1" = 160 FT.

TOTAL AREA = 69.17 ACRES

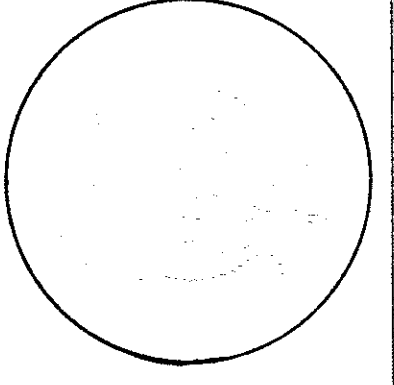

I CERTIFY THIS PLAT TO BE A CORRECT
COPY OF SURVEY MADE BY ME FOR
STANLEY F. WENDELL THOMPSON.

Stanley F. Wendell Thompson Oct. 18, 1966
FLOYD W. BARNES
SURVEYOR NO. 3917

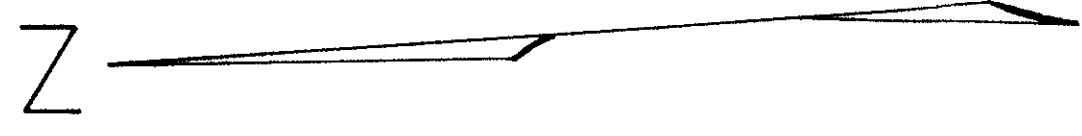

TOWNSHIP LINE
N4°-00'E
1330.0'

DIV. BLISS RD.
TWP. RD. NO. 114

STATE ROUTE NO. 95