

PLAT OF SURVEY

FOR

WAYNE DANIELS

LOCATED IN THE SOUTHEAST 1/4, SECTION 24, TWP. 19,  
RANGE 18, JEFFERSON TWP., RICHLAND COUNTY,  
OHIO. 4-4-89

BLUE WING MGT. CO.  
VOL. 905 PG. 128

CURVE DATA  
 $\Delta = 51^{\circ} 19'$   
 $T = 135.0'$   
 $R = 281.03$   
 $L = 251.71'$   
 $D = 20^{\circ} 23' 15''$

3.337 Ac.

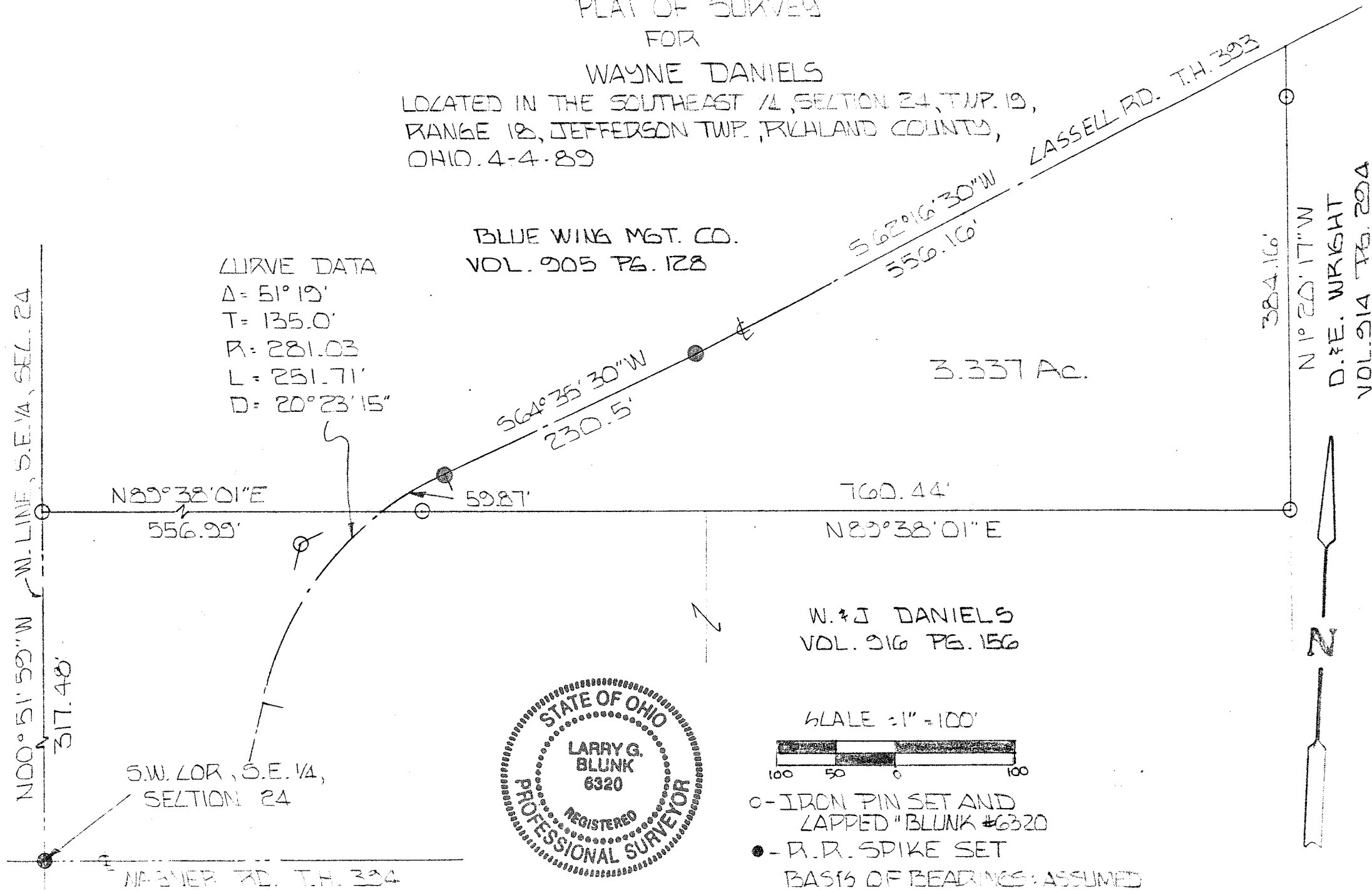

N00°51'59"W  
317.48'

N89°38'01"E  
556.99'

S64°35'30"W  
230.5'

S62°16'30"W  
556.16'

LASSELL RD. T.H. 393

384.16'  
N1°20'17"W

760.44'  
N89°38'01"E

W. & J. DANIELS  
VOL. 916 PG. 156

S.W. COR, S.E. 1/4,  
SECTION 24

MABNER RD. T.H. 394

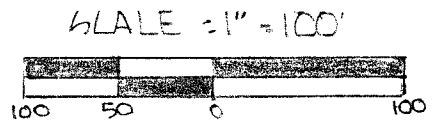
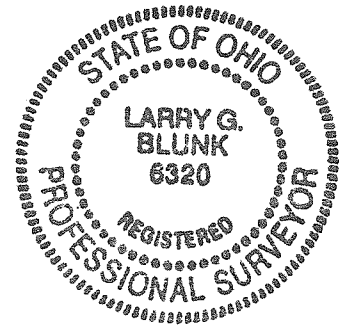

- - IRON PIN SET AND LAPPED "BLUNK #6320"
  - - R.R. SPIKE SET
- BASIS OF BEARINGS: ASSUMED



D. & E. WRIGHT  
VOL. 914 PG. 204

BY Larry G. Blunk  
LARRY G. BLUNK #6320