

PLAT OF SURVEY  
FOR

TONY WISENBARGER

LOCATED IN THE SOUTHEAST 1/4, SEC. 24, TWP. 9,  
RANGE 18, JEFFERSON TWP., RICHLAND  
COUNTY, OHIO. 4-4-89

BLUE WING MGT. CO.  
VOL. 905 PGS. 128

CURVE DATA

$\Delta = 37^{\circ} 21'$   
 $T = 117.35'$   
 $R = 347.19'$   
 $L = 226.33'$   
 $D = 16^{\circ} 30' 19''$

SCALE: 1" = 100'

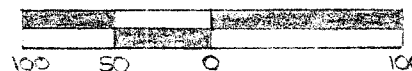

○ - IRON PIN SET AND  
LAPPED "BLUNK #6320"  
BEARINGS ASSUMED  
● - R.R. SPIKE SET

CURVE DATA

$\Delta = 9^{\circ} 50'$   
 $T = 85.0'$   
 $R = 988.09'$   
 $L = 169.58'$   
 $D = 5^{\circ} 47' 55''$

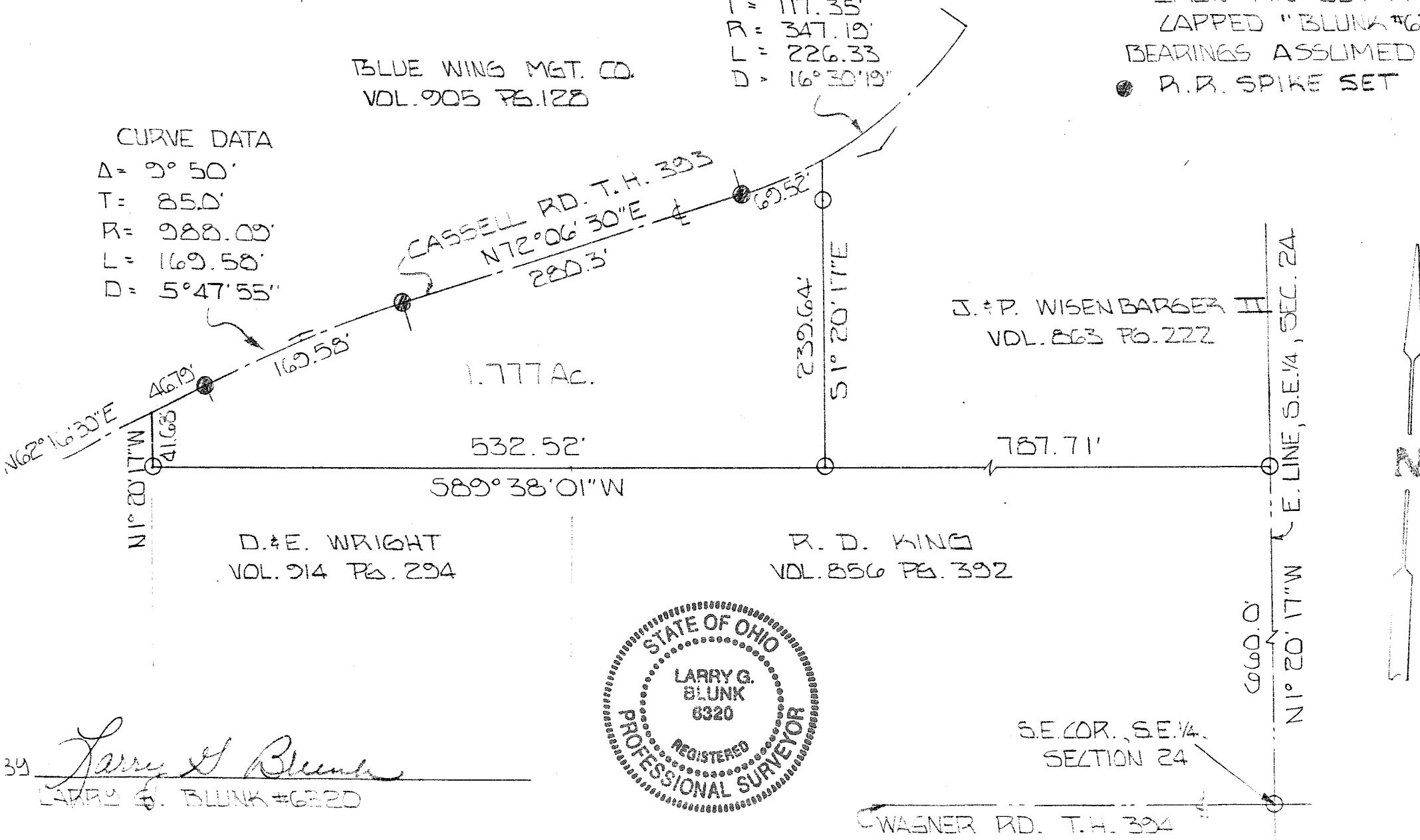

J. & P. WISENBARGER II  
VOL. 863 PGS. 222

D. & E. WRIGHT  
VOL. 914 PGS. 294

R. D. KING  
VOL. 856 PGS. 392

1.777 Ac.

S.E. COR., S.E. 1/4,  
SECTION 24



34 *Larry G. Blunk*  
LARRY G. BLUNK #6320



WASNER RD. T.H. 394