

$P = 115.00'$   
 $A = 52^{\circ}49'16''$   
 $CH = 102.30'$   
 $L = 106.02'$   
 $CB = N25^{\circ}01'49''W$

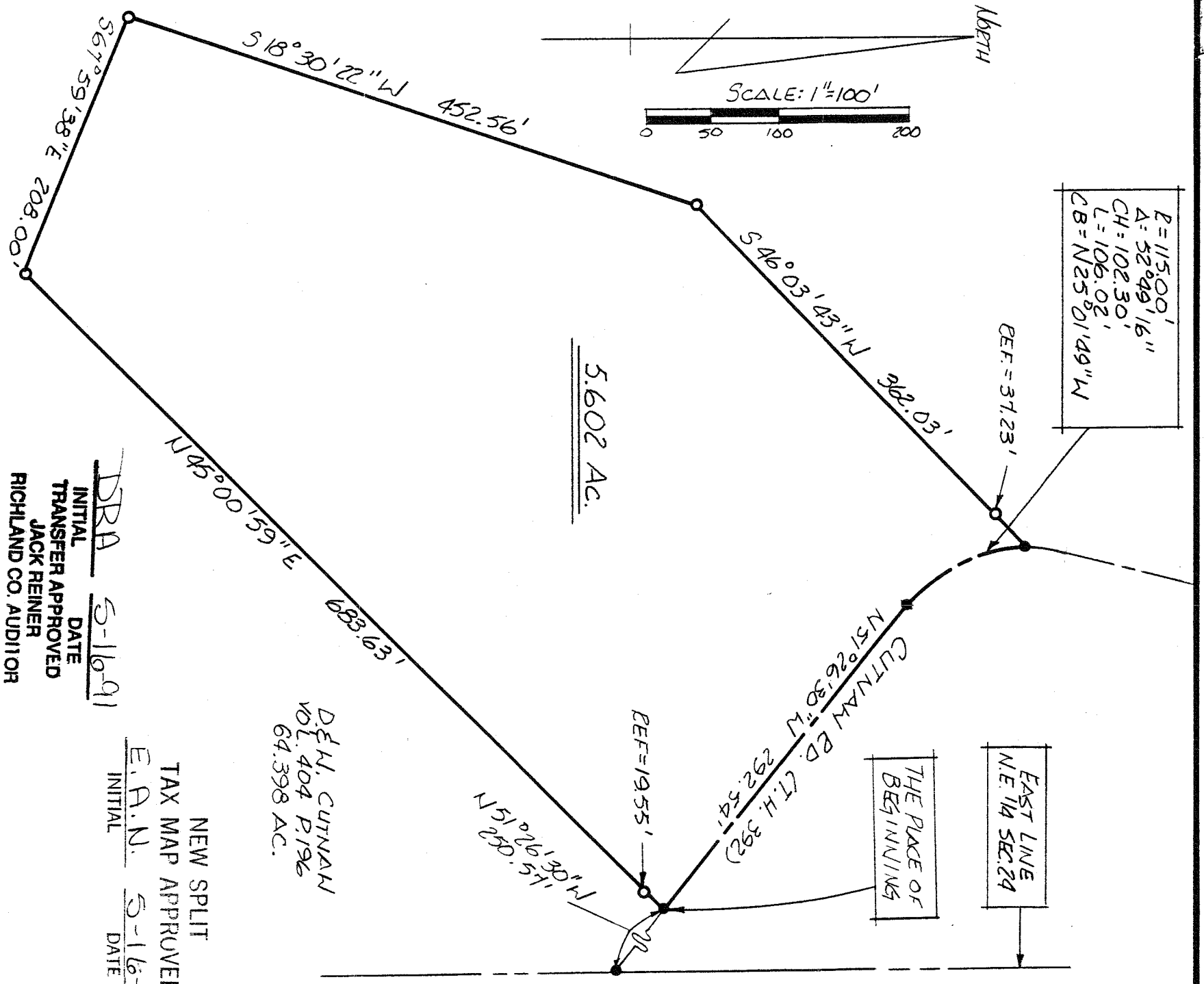
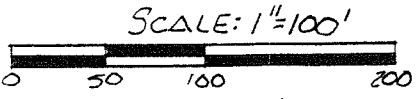

DBA INITIAL DATE  
 TRANSFER APPROVED 5-16-91  
 JACK REINER  
 RICHLAND CO. AUDITOR

NEW SPLIT  
 TAX MAP APPROVED  
 E.A.N. INITIAL DATE  
 5-16-91

- PK SPIKE SET
- 5/8" Ø REINFORCING RODS W/ I.D. CAPS "SEILER" #6869 SET.

BEARINGS ARE BASED ON AN ASSUMED MERIDIAN.

SURVEY BY: DOUGLAS C. SEILER  
 REG. SURVEYOR #6869  
 5212 NORTH MAIN ST.  
 MANSFIELD OHIO  
 (419) 525-3644

SURVEY PLAT FOR	
F&J. ACKERMAN	
PT. N.E. 1/4 SECTION 24, T.19, R.18	
JEFFERSON TOWNSHIP	
RICHLAND COUNTY, OHIO	
DATE: MAY 14, 1991	SCALE: 1"=100'
DEWG. NO: 912452	DEWN. BY: JAA